

ashton vernon

RENTACABIN

The innovators

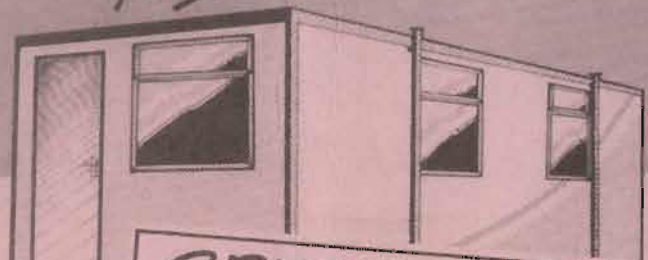

SPECIAL OFFER

RENT AN ACCOMMODATION CABIN

FROM US SOON AND WE WILL
SUPPLY A MOBILE TELEPHONE
FOR A MONTH ON **FREE** LOAN

Subject to availability and some restrictions.

NOW - A NEW DEPOT IN THE MIDLANDS

WOLVERHAMPTON

(0902) 354003

MANCHESTER

(061) 428 7331

ashton vernon **RENTACABIN**

Ashton Vernon Rentacabin, Lime Grove, Chaddis, Cheshire SK8 1PG.
Also at Wolverhampton and at Macclesfield, Stoke-on-Trent
and Farnworth.

Fax No. (061) 428 8288

1990

Annie



Mortgages at the end of the phone

The Mortgage Specialists!

- RE-MORTGAGES
- 100% MORTGAGES
- LOW START PLANS
- COMMERCIAL MORTGAGES
- FIXED RATE MORTGAGES



N.B. Written quotations available on request

The Pension Specialists!

- PENSION TRANSFERS — from frozen pensions
- PERSONAL PENSIONS — new style pensions
- COMPANY PENSIONS & AVC's

All forms of Insurance transacted — Life and Pensions
House • Motor • Business • Fire & Accident • Marine

G. F. BASKEYFIELD & COMPANY

TUDOR HOUSE, 53 CHESTERGATE
MACCLESFIELD SK11 6DG

Tel: (0625) 610022

MACCLESFIELD MAJESTIC THEATRE GROUP

Affiliated to



N.O.D.A.

Tel: 0625-612614

Hon. Secretary: Dorothy Brown, 10 Ullswater Mansions, Macclesfield

Annie

Book by Thomas Meehan, Music by Charles Strouse, Lyrics by Martin Chamin. Produced by Irwen Mayer, Stephen R. Friedman, Lewis Allen Alvin Nederlander Associates Inc., Icarus Productions, The John F. Kennedy Center for the Performing Arts. Based on "Little Orphan Annie"®. By permission of the Chicago Tribune - New York Syndicate Inc., Performed by arrangement with Josef Weinberger Limited on behalf of Music Theatre International of New York.

Chairman's Message

OBITUARY - JOHN HEDLEY PALIN

In April this year the MMTG suffered a great loss in the untimely death of John Hedley Palin.

Known to some as John, to others as Hedley, to few as Mr. Palin - a small point which sums up a considerable part of the man's character - a friend to so many.

The depth of his friendship was not always immediately apparent. By no means limited to his cordial manner, it was certainly clear through his work for the MMTG.

Hedley was a founder member and great inspiration under whose guidance our society has grown in strength through his contributions as Producer, Chairman and Back Stage Member. Many people who joined as children are on stage this evening, others have gone on to achieve acclaim on the professional stage and so many more have gained a great love for live theatre which was so dear to Hedley's heart. His ability to spot potential and develop it to the full together with his gifted direction and encouragement combined to give so much pleasure to so many, actors and audience alike. The professionalism which he achieved earned him countless awards and enormous respect in the world of amateur theatre.

His presence in the society will be greatly missed but all that he has so freely given to us will be very apparent and never forgotten.

On behalf of all his friends at MMTG.

TONY HEWITT, *Chairman*



This page is sponsored by

Homeowners Financial Services, Oxford House, Macclesfield

President's Message

Ladies and Gentlemen,

May I welcome you to tonight's unique production, our 19th, "ANNIE", a delightful presentation built around children whose infectious enthusiasm will, I am sure, be transmitted to you.

The producer this week is our old friend, PETER CLOUGH who we are so happy to have to guide us again in this enticing production.



I am well aware that the loss the Group has suffered by the death of Hedley Palin will be recorded officially but I cannot let this occasion pass without adding my own feelings.

I had been in close theatre contact with John Hedley Palin for 40 years during which period I had the opportunity to appreciate his gifted productions. I played in many of them, both with the MADS and the Group and always felt I was being guided by a master craftsman.

He will be much missed!

"Tempora mutantur nos et mutamur in illis"

COLIN READ



THE STORY

YOU JUST CAN'T RESIST ANNIE the little orphan with the big heart and the big voice! Everyone's friend, she's the bubbliest child in the orphanage. But deep down she dreams that her long-lost Mommy and Daddy will come and take her home.

Then, one day, she is taken to the luxurious home of billionaire Mr. Warbucks, and her whole life changes...!

As famous for its songs such as "Tomorrow" and "You're Never Fully Dressed Without a Smile", as it is for the irresistible character of Little Orphan Annie, this spectacular production is a heartwarming treat for all members of the family.

Sponsored by:

DOR Construction Services Ltd., Unit 9, Crown Centre, Bond Street, Macclesfield, Cheshire. SK11 6QT. Tel: 0625 614417 Fax: 0625 614433



"ANNIE"
Lindsey Hurst

Photography: David R. [unreadable]

Sandy the Dog - "Dram"

In 1991, Guide Dogs for the Blind Association celebrates its Diamond Jubilee. From our humble beginnings in Cheshire nearly 60 years ago the Association is now responsible for over 6,000 dogs. This number of made up of over 4,000 working Guide Dogs, 800 puppies, 650 dogs in training plus breeding stock and retired dogs.

For the first 12 months our puppies go to live in ordinary households to learn about family life and the hustle and noise of our big wide world. After that they go back to the training centres for about 9 months of specialised training, at the end of which, the Blind people they will be guiding, join their dog and go to live at one of our 7 centres, for about 3 weeks, to learn how to use their dogs safely and effectively.

The nearest centre to Macclesfield is at Bolton and all funds raised in the North West, go to support Bolton Centre.

It costs £1,000 to sponsor the training of each Guide Dog. The Association receives no Government help but relies solely on public donations, covenants and bequests, so your help and support is always needed. If you would like any further information please contact Liz Greenwood on 0625 572788 or Bolton Centre on 0204 495111.



"DRAM"

THE ORPHANAGE



MOLLY
Leona Griffiths



PEPPER
Lisa Williams



JULY
Claire Jackson



MISS HANNIGAN
Shirley Davies



DUFFY
Heidi Dabbs



TESSIE
Katie Muncaster



KATE
Emma Hurst

PEUGEOT 205 RANGE

THE MOST LOVABLE CAR OF THE DECADE

Beautiful women have been seduced by it. Fearless women have rallied it. Thousands of men and women have collected the kids in it, driven to work in it and fallen in love with it. No wonder the Peugeot 205 has been named Car of the Decade.

Melting the hearts of Car magazine's hard-bitten journalists isn't easy, but they consider the 205 the world's best. The 1.1 XL or GL is the world's best small shopping hatchback. The 205 is the world's best small diesel. And they called the 205 GTI, the world's best handling front wheel drive car - and the most entertaining.

Test drive the "world's best" at our showrooms. And fall in love.



♥ PEUGEOT 205 - CAR OF THE DECADE

J. J. COOKSON LTD
THE CENTRAL GARAGE, MACCLESFIELD.
TEL: 0625 22226

Model shown 200 GL

PEUGEOT: THE LION GOES FROM STRENGTH TO STRENGTH

This page sponsored by:
Snelson & Mellor, Quality Butchers of Broken Cross. Tel: 23317



DADDY WARBUCKS – *Michael Johnson*

The Tytherington Club Macclesfield **The Pavilion Restaurant**

Superb food with excellent wines beautifully presented in the Clubs elegant surroundings. Wide seasonal choice of à la carté or table d'hôte menus featuring daily fresh fish, sauce and vegetables.

*If you care about food –
we care about you.*

Call 0625 34562
for reservations.



GRACE FARRELL
Denise Holian



ROOSTER HANNIGAN
Stephen Clayton



LILY ST. REGIS
Diane Donnelly



DRAKE
Don Riseley



BERT HEALY
David McGuinness



F.D. ROOSEVELT
Harry Newton

*This page is
sponsored by*

Arighi Bianchi
HOME FURNISHERS

Commercial Road, Macclesfield
Telephone: 0625 27393

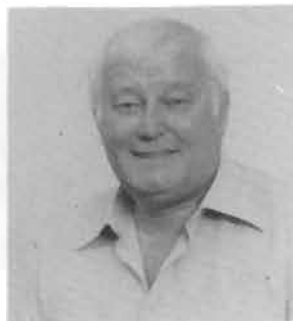

PETER CLOUGH
Producer

Ladies Chorus
Sheila Gaskell
Sheila Hill
Jenny Dixon
Janice Clayton
Jean Clayton
Pat Bramwell
Pauline Lashford
Hilary Wilkinson
Maria Hart
Tracy Chuter
Joanne Austin
Doreen Milne



CAROL DABBS
Choreographer



THE CAST

MOLLY PEPPER	} Orphans	Leona Griffiths
DUFFY		Lisa Williams
JULY TESSIE		Heidi Dabbs
KATE		Claire Jackson
ANNIE		Katie Muncaster
MISS HANNIGAN		Emma Hurst
BUNDLES McCLOSKEY		Lindsey Hurst
SANDY (the dog)		Shirley Davies
LIEUT. WARD		David McGuinness
POLICEMAN		Dram
SOPHIE (the Kettle)		Don Riseley
GRACE FARRELL		Mick Dabbs
DRAKE		Sheila Gaskell
MRS. PUGH		Denise Holian
MRS. GREER		Don Riseley
OLIVER WARBUCKS		Janice Clayton
A STAR TO BE		Sheila Hill
ROOSTER HANNIGAN		Michael Johnson
LILY St REGIS		Joanne Austin
BERT HEALY		Stephen Clayton
FRED McCRACKEN		Diene Donnelly
JIMMY JOHNSON		David McGuinness
BOYLAN SISTERS		Peter Mannion
		Michael Reynolds
		Sheila Gaskell, Jean Clayton
		Pat Bramwell, Tracy Chuter
F.D. ROOSEVELT		Harry Newton
ICKES		David McGuinness
HOWE	} Cabinet	Tony Slater
MORGENTHAU		Bob Hanson
HULL		George Brown
PERKINS		Peter Mannion
MARINE GUARD		John Slater

Hooverville people, Warbucks Servants, Dog handlers, New Yorkers played by members of the chorus



KEITH YEARSLEY
Musical Director

Gentlemen Chorus
Don Riseley
George Brown
Bob Hanson
Peter Bretherton
John Slater
Michael Milne
Ken Whittaker
Michael Reynolds
Tony Slater
Peter Mannion
David McGuinness
Harry Newton

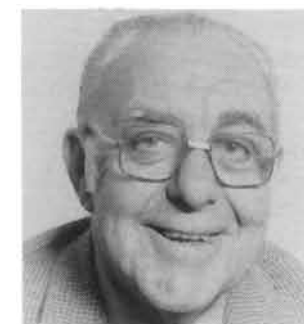

FRED HULME
Stage Director

This page is sponsored by
Don Riseley and Denise Holian. Tel: 28679 or 28354
Life Assurance, Pensions, Mortgages etc...

This page is sponsored by
Peter and Babs Burgess, "The Prince Albert", 140 Newton Street, Macclesfield
"Sellers of life preserving liquid to the cast"

THE SCENES

ACT ONE – 11th-19th December, 1933

Prologue.....	Company
The New York Municipal Orphanage (Girls' Annex)	
Maybe	Annie
It's the Hard-knock life	Annie and the Orphans
It's the Hard-knock life (Reprise).....	The Orphans
St. Mark's Place	
Tomorrow	Annie
A Hooverville under the 59th Street Bridge	
We'd like to Thank You.....	The Hooverville-ites
The Orphanage	
Little Girls.....	Miss Hannigan,
The Warbucks Mansion at Fifth Avenue and 82nd Street	
I Think I'm Gonna Like it Here.....	Grace, Annie, Drake, Cecille Annette, Mrs. Pugh, Other Servants
New York City	
N.Y.C.....	Warbucks, Grace, Annie A Star to Be and New Yorkers
The Orphanage	
Easy Street.....	Miss Hannigan, Rooster, Lily
Warbucks Study	
You Won't Be An Orphan For Long	Grace, Drake, Mrs. Pugh Cecille, Annette, Servants and Warbucks

There will be an interval of fifteen minutes

ACT TWO – 21st - 25th December, 1933

En'tracte.....	Company
The NBC Radio Studio at 30 Rockefeller Centre and the Orphanage	
You're Never Fully Dressed Without a Smile.....	Bert Healy, The Boylan Sisters and "The Hour of Smiles" Family
The Orphanage	
You're Never Fully Dressed Without a Smile (Reprise).....	The Orphans
Easy Street (reprise)	Miss Hannigan, Rooster, Lily
Washington, The White House	
Tomorrow (Reprise)	Annie, F.D.R., Warbucks and the Cabinet
The Great Hall at the Warbucks Mansion	
Something Was Missing	Warbucks
I Don't Need Anything But You.....	Warbucks and Annie
The East Ballroom of the Warbucks Mansion	
Annie	Grace, Drake and The Staff
Maybe (Reprise).....	Annie
A New Deal for Christmas	Annie, Warbucks, Grace F.D.R. and The Staff

Musical Numbers staged by CAROL DABBS

SAVE ON YOUR WEEKLY SHOPPING AT

Costcutter

HARRY and PHYLLIS NEWTON

Bollinbrook Post Office
6, Merriden Road
Macclesfield
Phone: 610540

59, South Park Road
Macclesfield
Phone: 25009

a full range of Quality Cooked Meats, Bacon, Groceries
and Fresh Fruit and Vegetables
all at **Costcutter** prices



WHY GO FURTHER TO PAY MORE?



Scandinavian Sports



Cheshire's No. 1 Shop

WINTER SKI – SUMMER SPORTS
FASHIONS

SKI 90/91 SEASON - Europe's Top Designs from
Kitex, Franz Klammer, Belle, Head, Tyrolia, Salomon, Kolfach, Volkl, Head Ski's,
Blizzard, K2 Ski's and Ski Wear, Flying Designer - St. Moritz Jump/The/Bumps.
Full Ski Service and Workshop. Boot & Room. Accessories.
Ski-Trainer - Lessons on request.

This Season: Ski Wear from O'Neill, Fifth Avenue & Jacks Snowboard from St. Moritz.

PRE-SEASON SALE NOW ON
for Suits, Jackets, Trousers, Skis, Boots, Poles, Accessories.

46-48 Chestergate, Macclesfield, Cheshire. SK11 6DY
Tel: (0625) 23364 Fax: (0625) 511055. VAT Registration No. 157 9122 50

THE COMPANY



GEORGE BROWN
Hull



TONY SLATER
Howe



JOHN SLATER
Marine Guard



BOB HANSON
Morgenthau



PETER MANNION
*Fredl
McCracken/Perkins*



JOANNE AUSTIN
Star to Be



MICHAEL REYNOLDS
Jimmy Johnson



JANICE CLAYTON
Mrs. Pugh

THE COMPANY



MICHAEL DABBS
Policeman



PAT BRAMWELL
Boylan Sister



JEAN CLAYTON
Boylan Sister



SHEILA HILL
Mrs. Greer



DOREEN MILNE
Chorus



TRACY CHUTER
Boylan Sister



SHEILA GASKELL
Boylan Sister

This page is sponsored by:
Ashton Vernon Ltd., Builders Merchants, Sutton Sidings, Windmill Street,
Macclesfield. Tel: 26262

Don't Miss our Pantomime:

Robinson Crusoe

January 28th - February 2nd, 1991

PAST PRODUCTIONS

1971 Oliver	1977 Showboat	1986 Sleeping Beauty
1972 Music Hall	1978 Count of Luxembourg	1986 Oliver
1972 South Pacific	1979 Sound of Music	1987 Aladdin
1973 Music Hall	1979 Calamity Jane	1987 Sweet Charity
1974 Desert Song	1980 Vagabond King	1988 Mother Goose
1974 Music Hall	1981 Carousel	1988 South Pacific
1974 Merry Widow	1982 White Horse Inn	1989 Cinderella
1975 Music Hall	1983 Guys and Dolls	1989 Hello Dolly
1975 Oklahoma	1984 Pajama Game	1990 Jack and the Beanstalk
1976 Music Hall	1985 Dick Whittington	
1976 My Fair Lady	1985 Die Fledermaus	

THE SOCIETY WOULD LIKE TO THANK

MADGE DESIGNS
PARKSIDE HOSPITAL
MR. M. HOLIAN
MR. A.J. NEWTON
BEECH HALL SCHOOL
UPTON PRIORY SCHOOL
SCOTT SPORTS
LIZ GREENWOOD
ASHTON VERNON LTD.

S.C.A.M.P.S.
THE LOCAL PRESS
DAVID POSTANCE for the
photographs in this programme

Donations recieved from:
D. GOODENOUGH,
Rex Buildings, Wilmslow
NORMAN HEAPS

Many thanks to the
NATIONAL WESTMINSTER BANK, CHESTERGATE
For their financial assistance

OBITUARY

It is with great sadness that our respected friend and auditor John Haines has passed away since our last show. John was the auditor of this Society for more than 10 years, and we will miss his kindly assistance. We extend our deepest sympathy to Hilda, his wife..

Macclesfield Oriana Choir

Conductor: Keith Yearsley

61st Season

November 3rd - St. Paul's Church
Haydn Te Deum
Imperial (Nelson) Mass
Violin Concerto in G. Minor

1991

March 2nd - St. Paul's Church
R.V.W. Five Mystical Songs
Other items to be announced

June 14th (Friday): St. Alban's R.C. Church
as part of the Church's 150th Anniversary
Bruckner Three Unaccompanied Motets
Rossini Petite Messe Solonelle

Rehearsals every Friday in the
Salvation Army Citadel
New Members welcome in every section
please phone
0625-24215, or 28798, or 28358

Bollington Light Opera Group

presents

"Showtime '90"

at THE CIVIC HALL
Bollington

Friday, 23rd November
Saturday, 24th November

Tickets: £5.00 (including Supper)
Pre-show drinks available from 7 p.m.
Show commences at 7.30 p.m.
Tickets: Val Postance. Tel: 875326

Book Early - Restricted Numbers

LICENSED BAR



THE LITTLE THEATRE
LORD STREET
MACCLESFIELD

EVER FORWARD

MACCLESFIELD AMATEUR DRAMATIC SOCIETY

presents

"An Inspector Calls" by J.B. Priestley
26th November - 1st December

"Out of Sight, Out of Murder" by Fred Cammichael
25th February - 2nd March

"Sisters" by David Storey
15th April - 20th April

"On Golden Pond" by Ernest Thompson
3rd June - 8th June

Enjoy an evening out at THE LITTLE THEATRE

For further details and advance booking
Phone: Macclesfield 617512/829139

PRESTBURY

HOMES

QUALITY BUILDERS

- ★ N.H.B.C. Registered
- ★ Extensions and Refurbishments
- ★ New Build
- ★ Full Planning and Design Service

Telephone:
0625 32302 0663 733270