

# Introducing the Stars of the Show...



## ACT 1

### The **NEW PEUGEOT 308**

Inspired by nature,  
driven with pleasure  
FROM  
**£14,995**



## ACT 2

### The **NEW PEUGEOT 4007**

Dynamic SUV with an innovative  
'on demand' 4WD system

FROM

**£22,790**



**BOOK YOUR TEST DRIVE TODAY - AT MACCLESFIELD'S  
LONGEST ESTABLISHED MOTOR DEALER**



**JJ COOKSON LTD**  
EST 1911

Waters Green (Opposite railway station)

Macclesfield

01625 422226

[www.peugeot.co.uk/jjcookson](http://www.peugeot.co.uk/jjcookson)



**MACCLESFIELD MAJESTIC THEATRE COMPANY**

# RETURN TO THE **FORBIDDEN PLANET**

by Bob Carlton

**WIPE OUT**

**GOOD VIBRATIONS**

**ALL SHOOK UP**

**GREAT BALLS OF FIRE**

**1st to 6th October, 2007**  
**MADS LITTLE THEATRE, LORD STREET**  
**7.15pm Nightly and 2pm Saturday Matinée**

Supported by  
**vme**  
Voice Music and Events



- SALES
- COMMERCIALS
- SERVICE
- PARTS

**RRG Macclesfield**

Hibel Road, Macclesfield SK10 2AB

**Tel: 0845 126 7050**

Directions to RRG Macclesfield



Macclesfield Majestic Theatre Group

presents

# RETURN TO THE FORBIDDEN PLANET

by Bob Carlton

Inspired by the motion picture *Forbidden Planet*,  
courtesy of Turner Entertainments Co.

This amateur production is presented by arrangement with Josef Weinberger Ltd.

The Macclesfield Majestic Theatre Group value the custom of all their audiences.  
If you would like to be more supportive by becoming a Vice-President, or an active member please contact our membership Secretary:  
Susan Clayton - Tel: 01625 614801



Macclesfield Majestic Theatre Group is happy to have been affiliated to the National Operatic and Dramatic Association for over 30 years and are very grateful for all of their assistance

# Caring for the Community.



Each year AstraZeneca will commit substantial funds and resources to a wide variety of community projects. The company has long been part of the community and has played its part in generating a thriving business environment.

In addition it has recognised the needs of less fortunate groups, helping with both funding and human resources.

Those who continue to benefit from this community spirit include schools, charities, the arts, sport, the elderly and the sick.

**AstraZeneca**  
life inspiring ideas

## President's Foreword

I am delighted to welcome you to this season's production of *Return to the Forbidden Planet*.

Following an award-winning West End run some years ago, this is a great chance locally to see this reworked musical version of Shakespeare's *The Tempest* and the cult science fiction film *Forbidden Planet*. The Macclesfield Majestic Theatre Group's stage accomplishments have been outstanding, even legendary, for more than thirty years. This high energy show features a bevy of 1950s and 1960s rock and roll classics performed on stage by a very talented cast, and we look forward, as ever, to excellent and stimulating entertainment.

As President, I am proud to say that the Majestic's fine reputation grows with each production and I am more than delighted to send best wishes once again for a successful and enjoyable show.

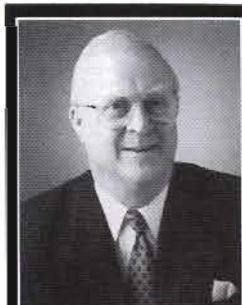

**Sir Nicholas  
Winterton**  
DL MP

## Olympus Trophies

S.P. Baker

**40 Duke Street, Macclesfield  
Cheshire. SK11 6UR**

**Tel: 01625 614696**

Email: [sales@olympustrophies.co.uk](mailto:sales@olympustrophies.co.uk)

*Trophies, Cups, Tankards, Glass & Silverware,  
Corporate Promotions and Engraveable Gifts,  
Christening and Wedding Presents.*



# RICHARD HULME



## BUILDING AND JOINERY SERVICES

Telephone:  
**01625 430250**

Mobile:  
**07904 328386**

email:  
**rickhulme@btinternet.com**



# P. R. Jones



## Watchmaker & Jeweller

11 CHESTERGATE  
MACCLESFIELD  
CHESHIRE. SK11 6BX  
TELEPHONE:  
01625 426309

83 KING STREET  
KNUTSFORD  
CHESHIRE. WA16 6DX  
TELEPHONE:  
01565 651854

78 MILL STREET  
MACCLESFIELD  
SK11 6NH  
TELEPHONE  
01625 422811

*REPAIRS TO  
WATCHES, CLOCKS, JEWELLERY  
VALUATIONS UNDERTAKEN*

We have been happy to support  
Macclesfield Majestic  
Theatre Group  
for over 30 years

## From the Chair...

Good evening ladies and gentlemen, may I extend a very warm welcome to you all.

*Return to the Forbidden Planet* opened in London in September 1989, where it ran for three and a half years. In April 1990 it won the Olivier Award for best musical.

We were very proud when one of our MMTG members, Anthony Hunt, went on to appear as a member of the original cast in that West End production. He still has relatives in the Macclesfield area, and was hoping to make our show, but he is currently appearing at the Octagon Theatre, Bolton.

Rehearsals for our production started in April and I'm sure you will appreciate all the hard work put in by the cast - music, lyrics and dance.

We are delighted that Kevin Clarke is our producer/choreographer. This is a musically challenging show and all the numbers have been patiently taught by our Musical Director, Ian Jones.

As in all societies, there are as many people behind the scenes as there are on stage. They work tirelessly to bring our productions to fruition, so please enjoy the set, sounds, lights and costumes.

Of course any show would be purposeless without you, the audience, thank you for your support. Now sit back, fasten your seat-belts and enjoy!



Jean  
Clarke

## Tall Poppies



Beauty Therapists  
Matis Facials  
Matispa  
Body Treatments  
Cargel Nails  
St. Tropez  
Tailormade Massages  
Relaxation Room  
**Tel: 01625 431414**

The Courtyard, 67b,c & d  
Chestergate,  
Macclesfield SK11 6DG  
email: tallpoppies@btconnect.com

## FORMAL DRESS HIRE



John  
JDouglas

— Executive Clothes for Men —  
28-30 CHESTERGATE MACCLESFIELD  
Telephone: 01625 423100

# Gatehouse Antiques

*Established 1974*

5 - 7 Chester Road  
Macclesfield SK11 8DG

Telephone:  
Day (01625) 426476  
Evening (01625) 612841

Email:  
bill\_livesley@yahoo.co.uk

Proprietor: Bill Livesley

# Marshall Spearing

FAMILY BUTCHER

Quality Beef, Pork, Lamb  
Poultry and Game

Specialists for Cooked Meats, Pies,  
Sausages and Home Freezer Orders

12 Park Green, Macclesfield

Tel: Shop - (01625) 424395  
Fax - (01625) 511416  
Farm - (01625) 574307

All Districts Served Daily

# John S. Rowley

Dip. Arch. (Manc.), R.I.B.A.

## ARCHITECTS

16 Cumberland Street  
Macclesfield  
Cheshire SK10 1DD

Tel: 01625 615577  
Fax: 01625 501335  
Mobile: 07768 395475

Email: john@rowley92.fsnet.co.uk

# RETURN TO THE FORBIDDEN PLANET



Captain Tempest  
Stephen Clayton



Prospero  
Chris Simmons



Science Officer  
Alex Howarth



Miranda  
Emily Knutton



## NEED TO TALK? WHY NOT TALK TO US?

Counselling by  
Experienced, Qualified  
and Understanding Therapists

Sessions available for both  
Individuals and Couples with  
Daytime and Evening Appointments

6 - 8 Market Place  
Macclesfield • Cheshire • SK10 1EX  
Telephone: 01625 614039

# The Story

## Act One

The Spaceship Albatross is about to take off with Captain Tempest and crew. The ship accidentally flies into an asteroid storm and is damaged. The science officer makes her escape in the only shuttlecraft. The ship carries on but is pulled by an invisible force towards the planet Dillyria; all attempts to escape fail.

The ship crash-lands on Dillyria. A stranger from the past requests to come aboard, he is recognised as Prospero, an evil scientist - who now protests that he is a good man. Tempest agrees to give him another chance and Prospero comes aboard with his robot servant Ariel.

Prospero tells the crew how, 15 years ago, he distilled a drug, called X. His assistant and wife, Gloria, stole the drug and banished him and his baby daughter, Miranda, to the planet Dillyria.

Miranda boards and Cookie is immediately smitten. She, however, spies Tempest and falls in love with him. He returns the sentiment thinking she is older. Cookie thinks she loves him too as she has innocently kissed him on the cheek.

Prospero explains that the X-Factor will change the world by taking thoughts and turning them into real objects. Miranda tells Prospero of her love for Tempest but he says she is too young, as does Tempest when he realises how old she is. Cookie overhears her confessing her love and is upset and vows to take his revenge.

Alone, Prospero drinks some of the X-Factor and a strange feeling comes over him.

Just then, the Navigation Officer spies something on the scanner screen

- it is a huge monster coming towards the ship. A human is heard in the airlock, it turns out to be Gloria running from the monster. Prospero recognises her as his wife who sent him into space 15 years earlier.

The monster attacks the ship.

## Act Two

Ariel manages to save everyone and the monster escapes.

The Science Officer Gloria, is arrested. Ariel taunts her and after her pleading the crew let her loose. Gloria, now knowing that Prospero has the blueprint for the drug X, decides to use Cookie's love for Miranda to get to it. Meanwhile, Ariel persuades Miranda to make Tempest jealous. Cookie enters with the blueprint and Miranda and Ariel try to get it off him. Ariel swallows the blueprint.

Prospero discovers what Ariel has done, also that the monster is the spirit of Id, a monster brought from his mind by the drug. He realises now that there is no antidote and decides to end his life to save the crew and his wife Gloria. Otherwise the monster will destroy everything.

There is an earthquake, and it turns out that Dillyria is also a product of Prospero's mind and is now coming apart.

How will it end? Will they make it safely back? Will love win through?

# RETURN TO THE FORBIDDEN PLANET



Ariel  
Micheal Dawes



Cookie  
Robbie Medina



Bosun  
Alex Bingle



Navigation Officer  
James Avery



Kevin Clarke  
Producer/  
Choreographer



Ian Jones  
Musical  
Director

# RETURN TO THE FORBIDDEN PLANET

## Cast

PROSPERO .....	Chris Simmons
TEMPEST .....	Stephen Clayton
SCIENCE OFFICER.....	Alex Howarth
MIRANDA .....	Emily Knutton
ARIEL .....	Micheal Dawes
COOKIE .....	Robbie Medina
BOSUN .....	Alex Bingle
NAVIGATION OFFICER .....	James Avery

### Dancing Operatives

Lucie Knutton, Liz Knutton, Steph Dale, Leanne Preece, Julie Preece, Jane Rogers, Sue Clayton, Pam Clarke, Colette Desborough

### Singing Operatives

Bev Jones, Helen Brady, Jackie Gibbs, Dawn Dale, Linda Chuter, Jean Clarke, Sheila Gaskell, Natasha Woodley-Mitchell, Donna Woodley

### Musicians

Keyboard 1 .....	Ian Jones	Guitar .....	Dewi Chappell
Keyboard 2.....	Mary Kirkpatrick	Bass Guitar .....	Carl Barnett
Trumpet .....	Dave Laws	Drums/Percussion .....	Tony Lawson
Trombone .....	Anthony Longden		

Marshall Lancaster has very kindly agreed to be the Narrator for our production. This is not the first time that he has appeared for MMTG, having played the lead in our pantomime *Ali Baba* way back in 1995.

Since then he has carved a very successful acting career having completed his training at Bristol Old Vic. He has appeared many times on television in such programmes as *Casualty*, *Barrymore*, *Peak Practice*, *The Lakes* and more recently in the highly acclaimed series *Life on Mars* and is to be included in the sequel *Ashes to Ashes*.

We would like to thank him for 'helping out' and wish him all the best with his future career



## Musical Numbers

### Act One

Wipeout .....	Ensemble
Albatross .....	Ensemble
It's a Man's, Man's, Man's World .....	Science Officer, Tempest
Great Balls of Fire .....	Ensemble
Don't Let Me Be Misunderstood.....	Prospero
Good Vibrations .....	Tempest, Ariel, Operatives
Shoop Shoop Song .....	Cookie, Bosun, Operatives
Ain't Gonna Wash for a Week .....	Cookie, Operatives
I'm Gonna Change the World .....	Prospero, Tempest, Ariel
Teenager in Love .....	Miranda, Operatives
Young Girl .....	Tempest, Operatives
She's Not There .....	Cookie
All Shook Up .....	Miranda, Prospero, Cookie
Gloria .....	Science Officer, Navigation Officer Prospero, Operatives

### ACT TWO

5-4-3-2-1/Gloria.....	Ensemble
Who's Sorry Now .....	Ariel, Operatives
Tell Her .....	Ensemble
Robot Man.....	Miranda, Tempest, Ariel, Operatives
Shake, Rattle and Roll .....	Ariel, Cookie, Operatives
Go Now.....	Gloria, Operatives
Only the Lonely.....	Cookie
The Young Ones .....	Tempest, Miranda
Born to be Wild/Out into Space .....	Ensemble
Wipeout .....	Ensemble
Telstar .....	Ensemble
Mr. Spaceman .....	Miranda, Operatives
I Can't Turn You Loose/Monster Mash .....	Prospero, Operatives
Great Balls of Fire .....	Cookie
Born to be Wild/Out into Space .....	Ensemble
Johnnie B. Goode .....	Navigation Officer, Bosun, Operatives

These pages very kindly sponsored by Mr & Mrs. Graham Baskeyfield

# DRABBLE & CO.

*Chartered Accountants*

*Wish the MMTG  
every success with the show*

1 Wellington Road, Bollington, Macclesfield SK10 5JR  
Tel: 01625 422472 Fax: 01625 618187  
e-mail: drabble@dircon.co.uk

## The Cook Shop Kitchen Accessory Specialists

54 Chestergate  
Macclesfield  
Cheshire  
SK11 6BA

Telephone:  
(01625) 610426  
www.alacook.co.uk  
Email: sales@alacook.co.uk



## Quality Cleaning Services

*A family firm with 22 years experience can  
help you with your home  
by providing the following services:*

- House Cleaning
- Upholstery Cleaning
- Carpet Shampooing
- Patio & Driveway Cleaning

**Call 01625 511444**

and receive a 15% discount  
by quoting MMTG

Silk Court, 68 Chestergate  
Macclesfield, Cheshire. SK11 6DY  
email: qualcleaning@aol.com

# RETURN TO THE FORBIDDEN PLANET

## Dancing Operatives



Liz Knutton



Sue Clayton



Leanne Preece



Stephanie Dale



Colette Desborough



Lucie Knutton  
Assistant Choreographer/  
Dance Captain



Jane Rogers



Pam Clarke



Julie Preece



your eyesight matters  
www.specsavers.com

*We are happy to support  
this production of*

# RETURN TO THE FORBIDDEN PLANET

Unit 6, Mill Street Mall  
Grosvenor Centre  
Macclesfield, Cheshire SK11  
6AJ  
Telephone: 01625 501111  
Fax: 01625 501112

Specsavers Online:  
www.specsavers.com

Peter Scott  
BSc(Hons) MCOptom  
Registered Optometrist

Duncan Mackenzie  
FBDO  
Registered Dispensing Optician

# RETURN TO THE FORBIDDEN PLANET

Singing Operatives



Donna Woodley



Bev Jones



Jean Clarke



Linda Chuter



Dawn Dale



Jackie Gibbs



Tasha Woodley-Mitchell



Sheila Gaskell



Helen Brady

## Musicians



Anthony Longden



Carl Barnett



Dave Laws



Mary Kirkpatrick



Ian Jones



Dewi Chappell



Tony Lawson

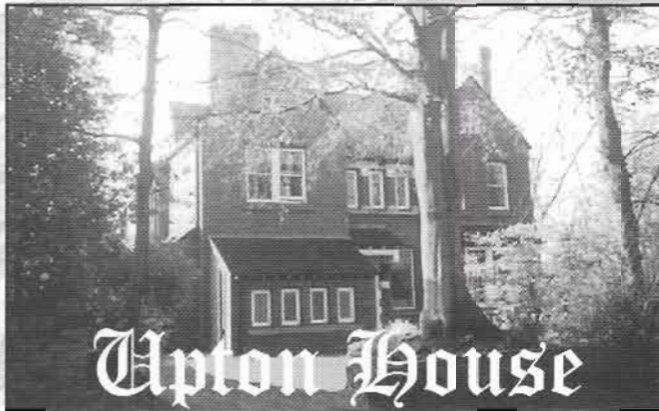

Stay in  
a Large  
Victorian  
House

Bed and Breakfast

John & Shirley Davies

**Upton House**

156 Prestbury Road,  
Macclesfield, Cheshire SK10 3BR

**Tel: 01625 619514**

Situated on the left of Macclesfield to Alderley Edge Road (B5087)

*English and Continental Breakfast*

E-mail: [UptonHsc@aol.com](mailto:UptonHsc@aol.com)

**Why not hire your  
fancy dress or costume from MMTG ?**

*Period - Music Hall - Murder Mystery - Shows - Themed Parties*

**We have a lot to choose from**

**Just call:**

**Mina 01625 425285 Sue 01625 435709 Shirley 01625 619514**

*Reduced Rates for Sets for School Shows and other Societies*



**Make a note in your diary**

*our Pantomime will be*

**Puss in  
Boots**

at MADS Little Theatre  
Lord Street

21st - 26th January, 2008

We are presenting another of our  
'Songs from the Shows' concerts

**An Evening of  
MUSICALITY**

at  
MADS Little Theatre  
Lord Street

**7th - 10th MAY, 2008**

Next Year's Show:

**OLIVER!**

**6th - 12th OCTOBER, 2008**

Children's auditions will be held in the  
spring. For further details contact the  
Membership Secretary,  
Sue Clayton on 614801

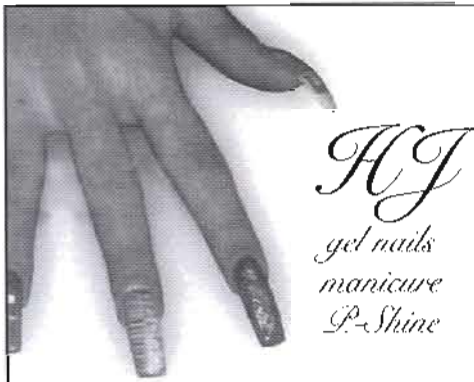

*HJ*  
*get nails*  
*manicure*  
*P-Shine*

call Helena  
**07872 376430**  
**01625 260 645**

11 Pool Street  
 Macclesfield

# JHK PAINTSHOP

Car Bodywork

Unit M1  
 Aquaduct Business Park  
 Marple. SK6 5LD  
**01625 260645**  
**07872 664545**

**THE FOOTCARE CLINIC**

13 Prestbury Road  
 Macclesfield, Cheshire SK10 1AU

T: 01625 424227  
 F: 01625 424227

E: [enquiries@thefootcareclinic.co.uk](mailto:enquiries@thefootcareclinic.co.uk)  
[www.thefootcareclinic.co.uk](http://www.thefootcareclinic.co.uk)

# HODGSONS

*Established 1926*

HODGSONS Ltd.  
 71 Great King Street, Macclesfield  
 Telephone: (01625) 422665 and 423629

*Suppliers of*  
 TVs • L.C.D. • Plasma • Audio  
 Domestic Appliances

- Repairs and service in your own home
- Colour TV and Video rental packages

SERVICE • SALES • RENTALS

Panasonic Zanussi Hoover  
 Hotpoint Miele Bosch

## Past Productions

1971 Oliver	1986 Sleeping Beauty and Oliver	1997 Cinderella and Sound of Music
1972 Music Hall and South Pacific	1987 Aladdin and Sweet Charity	1998 Aladdin and The Boy Friend
1973 Music Hall	1988 Mother Goose and South Pacific	1999 Sleeping Beauty and Godspell
1974 Desert Song Music Hall and Merry Widow	1989 Cinderella and Hello Dolly!	2000 Sinbad the Sailor and Crazy for You
1975 Music Hall and Oklahoma	1990 Jack & The Beanstalk and Annie	2001 Jack and the Beanstalk Sweeney Todd
1976 Music Hall and My Fair Lady	1991 Robinson Crusoe and Brigadoon	2002 Dick Whittington Me and My Girl
1977 Showboat	1992 Snow White and Fiddler on the Roof	2003 Babes in the Wood Carousel
1978 Count of Luxembourg	1993 Babes in the Wood and The King and I	2004 Cinderella Jesus Christ Superstar
1979 Sound of Music and Calamity Jane	1994 Puss in Boots and My Fair Lady	2005 Robinson Crusoe Guys & Dolls
1980 Vagabond King	1995 Ali Baba Pirates of Penzance	2006 Sleeping Beauty Mile High Mikado
1981 Carousel	1996 Dick Whittington and Anything Goes	2007 Aladdin
1982 White Horse Inn		
1983 Guys & Dolls		
1984 Pajama Game		
1985 Dick Whittington and Die Fledermaus		

seeing things your way

**OLDBURY & CRUICKSHANK**  
**OPTOMETRISTS**

73 PICKFORD STREET, MACCLESFIELD, CHESHIRE SK11 6JD  
 TELEPHONE: 01625 615002 Visit: [www.oc-optometrists.co.uk](http://www.oc-optometrists.co.uk)

## Officials of the Society

Chairman ..... Jean Clarke  
 Vice-Chair ..... Shirley Davies  
 Hon. Secretary ..... Beverley Jones  
 Hon. Treasurer ..... Paul Yandell  
 Membership Secretary ..... Susan Clayton  
 Librarian and Asst. Secretary ..... Dawn Dale  
 Hon. Publicity ..... Jenny Gilder  
 Executive Committee ..... Sheila Hill  
 Gill Wood, Thelma Sims  
 Emily Knutton, Chris McCay  
 Vicky Baxendale, Janet Ibbotson

### Social Committee:

Secretary: Gill Wood  
 Thelma Sims, Mary Daniels,  
 Barbara Farrish, Jeanette Knight,  
 Jennie Hollingsworth, Sue Jones,  
 Mandy Knutton, Elizabeth Knutton,  
 Mina Latham, Gillian Hulme .

### Hon. Auditor:

Ken McAuley of Josolyne & Co.

### Hon. Life Members:

Pauline Baxendale, Mary Daniels,  
 Mr. R. Healy, Mr. N. Heaps,  
 Mr. P. Higginbotham, Jean Jones,  
 Mr. D. McGuinness, Mr. H. Newton,  
 Mrs. Phyllis Newton, Mr. A.H. Payne,  
 Mr. K. Whittaker, Mrs. Shirley Davies

### Vice-Presidents

Mrs. S. Burkitt, Mrs. J. Hough,  
 Mr. R. Hulme, Mrs. J.M. Johnson,  
 Mr. P. Kent, Mr. L. Pritchard,  
 Mrs. M. Smith, Mrs. G.J. Varley,  
 Mrs. M. Grant, Mrs. E. Bonson,  
 Mrs. S. Priest.

## Acknowledgements

Heywood Shepherd  
 Beech Hall School  
 Janet Ibbotson  
 Local Press  
 VME

Brookside Welding  
 Madge Slater

We would like to thank David Bradford  
 for his invaluable assistance with the music

## Production Team

Keith Preece  
 Stage  
 Manager



Stage Manager ..... Keith Preece  
 Assistant Stage Manager ..... Jenny Gilder  
 Set Designed and  
 Constructed by ..... Keith Preece  
 Kevin Clarke, Nigel Gilder  
 Jim Snaith, Gill Wood  
 Victoria Baxendale  
 Jenny Gilder, Geoff Oarton

Lighting Designed  
 and Run by ..... Nigel Gilder  
 Assisted by ..... Alistair Johnstone  
 Sound/Visual Effects ..... Stephen Ness  
 and Kevin Clarke

Props ..... Jenny Gilder  
 Assisted by ..... Gill Wood  
 Make-up ..... Helen Jones  
 Publicity Officer ..... Jenny Gilder

Assisted by ..... Sue Jones, Gill Wood  
 Front of House Manager ..... Phyllis Newton  
 Assisted by ..... Members of the Society  
 Wardrobe Co-ordinator ..... Shirley Davies  
 Costumes Designed by ..... Kevin Clarke  
 Provided by ..... Chorus Line Costume Hire  
 Rossendale

Wardrobe Management  
 Team ..... Mina Latham  
 Thelma Sims, Kathryn Houlihan  
 Mary Daniels, Jennie Hollingsworth  
 Jeanette Knight, Sue Jones

Ticket Officer ..... Jenny Gilder  
 Programme Co-ordinator ..... Shirley Davies  
 Programme Photographs ..... Janet Ibbotson

# vme

Voice Music and Effects



VME specialises in the hire, sale & installation of an extensive range of professional sound, lighting and audio/visual equipment. Additional services include event management and systems maintenance/repair. With over 15 years experience in film, video, broadcast, corporate and theatre production, VME have established a comprehensive range of services to meet the specific needs of their clients.

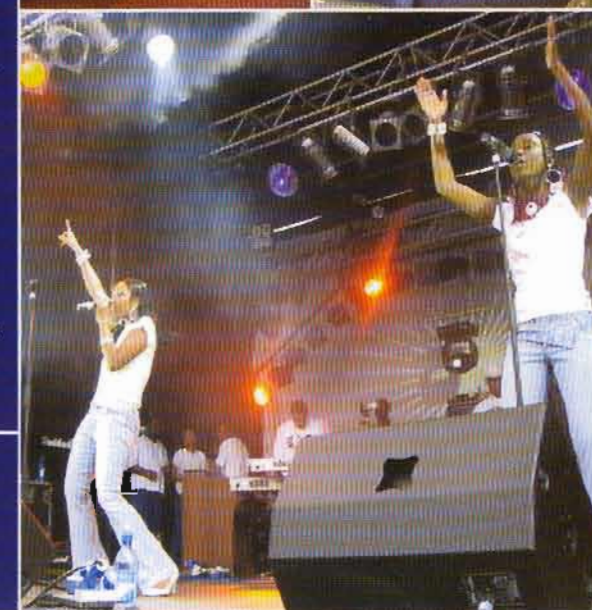

Tel: 01565 652202  
 Fax: 01565 652203  
 Web: [www.vme-uk.com](http://www.vme-uk.com)