

The Macclesfield Majestic  
Theatre Group presents

# ME AND MY GIRL

at  
**The Fallibroome Hall**  
Macclesfield



7<sup>th</sup> - 12<sup>th</sup> October, 2002



## LEGAL SERVICES

for Personal & Business Clients

### Macclesfield

County Chambers  
6 Chestergate  
Macclesfield  
Cheshire SK11 6BA  
Tel: 01625 431311  
Fax: 01625 615630

*For the right advice  
when you need it*

### Congleton

8-10 West Street  
Congleton  
Cheshire CW12 1JS  
Tel: 01260 272777  
Fax: 01260 274243

Major Sponsors of  
*Me and My Girl*

**DANIELS**  
SOLICITORS



**Macclesfield Majestic Theatre Group**

presents

# ME AND MY GIRL

This show is dedicated to the memory of  
**MARTYN DONALDSON**

Book and lyrics by **L. ARTHUR ROSE** and **DOUGLAS FURBER**

Music by **NOEL GAY**

Book revised by  
**STEPHEN FRY**

Contributions to revisions by  
**MIKE OCKRENT**

An amateur production by arrangement with Samuel French Ltd.  
Originally produced at the Adelphi Theatre, by Richard Armitage  
Subsequently produced at the Marquis Theatre, New York City,  
by Richard Armitage, Terry Allen Kramer, James M. Nederlander and Stage Promotions Ltd. and Co.



Our Main Sponsors are

**DANIELS**  
SOLICITORS

The Macclesfield Majestic Theatre Group is affiliated to the National Operatic and Dramatic Association

SCANDINAVIAN  
S.P. AGENCIES

# THE BOARD RIDER STORE

46 - 48 CHESTERGATE, MACCLESFIELD, SK11 6BA  
Tel: 01625 423364 Fax: 01625 611 446



For

**MOSHERS \* ANIMAL \* BILLABONG \* SALTROCK  
QUIKSILVER \* VANS \* PROTEST \* CHIMSEE  
DA KINE \* RIP CURL**

## President's Foreword



As President of the Macclesfield Majestic Theatre Group, I am delighted to write the message for this Autumn's production of *Me And My Girl*.

Noel Gay's *Me And My Girl* was an immense hit in its original incarnation on the London stage in 1937 before having to close at the outbreak of World War II. It wasn't until the mid 1980's that the show returned to the West End as a huge success for Stephen Fry, running for eight years and 3,303 sell-out performances, with many of Britain's favourite comics playing the part of Bill. Further success followed on Broadway where *Me And My Girl* ran for another three-and-a-half years.

I am personally confident that the show's winning ways will continue in Macclesfield since we are promised a rich and atmospheric production illuminated by an excellent score - I am sure that we all look forward to hearing one of the many well-known songs in that score such as "The Sun Has Got His Hat On" "Leaning on a Lamppost" and, of course, "Lambeth Walk".

The talent and ability of everyone concerned with the Macclesfield Majestic Theatre Group will make this yet another memorable and entertaining production and I am more than delighted to send best wishes for a successful and enjoyable show.

SIR NICHOLAS R. WINTERTON M.P.

## Chairperson's Message



Dear Friends,

Last year saw our first production at the drama hall here at Fallibroome School and your support for *Sweeney Todd* was very welcome.

This year we continue with a more traditional musical in *Me and My Girl* with many memorable songs such as The Lambeth Walk, The Sun Has Got His Hat On and of course, the title song from the show.

This production brings together Nigel Wells as producer and Lynsey Hogan as choreographer, each making their debut in those roles and I am sure they both have great futures ahead of them, together with Heather Heyes-Wilson. I would like to thank them, and the cast, for all their hard work during rehearsals. I would also like to thank Daniels Solicitors, our main sponsors, for their financial support.

So sit back and enjoy the show.

KEITH S. PREECE - Chairperson

## MARTYN DONALDSON

Martyn has been one of our regular talented musicians in several of our productions, culminating in him being our Musical Director for our recent Majestic Celebration this spring.

He was to be our keyboard player for this production until his tragic death, at the age of 30, in the run-up to the show. He will be sorely missed.

Our heartfelt sympathy goes to Andy, Linda and Steff.

**Specsavers**  
Opticians

your eyesight matters

[www.specsavers.com](http://www.specsavers.com)

*We are happy to support  
this production of*

**ME AND MY GIRL**

Unit 6, Mill Street Mall  
Grosvenor Centre  
Macclesfield, Cheshire SK11 6AJ  
Telephone: 01625 501111  
Fax: 01625 501112

Specsavers Online:  
[www.specsavers.com](http://www.specsavers.com)

Peter Scott  
BSc(Hons) MCOptom  
Registered Optometrist

Duncan Mackenzie  
FBDO  
Registered Dispensing Optician

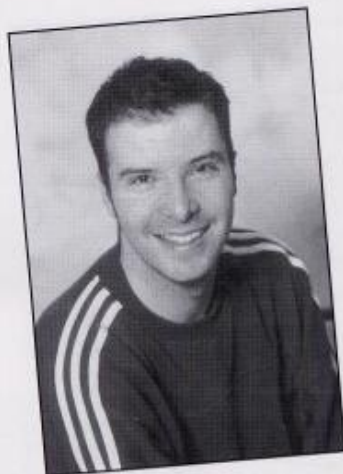

**Billy** - Micheal Daws



**Sally** - Gemma Moss



*If you or your children have a burning ambition to dance,  
act or sing, then there's only one name to remember :*

## **THE ART HOUSE!**

In our newly converted studios near Macclesfield town centre,  
we offer excellent tuition for all ages, with constant encouragement  
through examinations, plays, recitals and variety shows.

### **Our classes include:**

- Dance classes for children in tap, ballet, theatre craft and modern jazz.
- Drama tuition • Adult tap classes • Mums, tots and movement classes
- Fun and Funky Jazz Dance classes • Coming soon: vocal / song tuition

For more information and general enquires contact:  
Carolyn Farrish-Mayer MUKA AIDTA (Principal) **01625 420978**



**Sir John** - Mike Raymond



**Duchess** - Sheila Hill



**Gerald** - Paul Yandell



**Jackie** - Jean Clarke

## **BAILEY & WEBB**

*PLUMBERS, ELECTRICAL AND HEATING ENGINEERS*

**7 MILL LANE, MACCLESFIELD, SK11 7NS**

Telephone: (01625) 422666 Fax No. (01625) 611095

55 Years of Trading as  
Plumbing, Electrical and Heating Contractors

Corgi and NICEIC Registered

All types of Electrical, Plumbing and Heating work  
undertaken at a reasonable price



*FREE ESTIMATES ON REQUEST*



seeing  
things  
your way



**OLDBURY & CRUICKSHANK  
OPTOMETRISTS**

73 PICKFORD STREET, MACCLESFIELD, CHESHIRE SK11 6JD  
TELEPHONE: 01625 615002 Visit: [www.oc-optometrists.co.uk](http://www.oc-optometrists.co.uk)

*"Spectacles  
worn by  
Hon. Gerald  
Bolinbroke  
supplied by  
Oldbury &  
Cruickshank  
Optometrists"*



**Parchester** - Kevin Clarke

— — — — —  
**P. R. Jones**  
— — — — —  
**Watchmaker & Jeweller**

11 CHESTERGATE  
MACCLESFIELD, CHESHIRE, SK11 6BX  
TELEPHONE: 01625 426309

83 KING STREET  
KNUTSFORD, CHESHIRE, WA16 6DX  
TELEPHONE: 01565 651854

*REPAIRS TO  
WATCHES, CLOCKS, JEWELLERY  
VALUATIONS UNDERTAKEN*

We have been happy to support  
Macclesfield Majestic Theatre Group  
for over 30 years

[www.fabricsatthefentshop.com](http://www.fabricsatthefentshop.com)

**MALKIN & PYATT  
FABRICS**

(THE FENT SHOP)

*All types of Fabrics & Haberdashery*

*Opening Hours:*

Monday 9.30 - 4.30  
Tuesday 9.30 - 4.30  
Wednesday 9.30 - 3.30  
Thursday 9.30 - 4.30  
Friday 9.00 - 3.30  
Saturday 9.00 - 3.00

PICKFORD STREET MILL  
PICKFORD STREET  
MACCLESFIELD SK11 6HX

**John  
Douglas**

— Executive Clothes for Men —  
28-30 CHESTERGATE MACCLESFIELD  
Telephone: 01625 423100



*Musical Director*  
**HEATHER HAYES-WILSON**



*Producer*  
**NIGEL WELLS**



*Choreographer*  
**LYNSEY HOGAN**

## Synopsis of the Story

The Earl of Hareford has died and various family members eagerly anticipate legacies in the absence of an heir. However, Parchester, the family solicitor, has tracked down the heir to the vast fortune and the family seat of Hareford Hall - Bill Snibson, a barrow boy from Lambeth.

Overcoming the initial shock, and in spite of advice from the fellow executor of the will, Sir John Tremayne, to 'pay him off', Maria, Duchess of Dene, is determined to mould Bill into a true Hareford gentleman. She also seeks to marry him off to his cousin Lady Jaqueline, who is so eager for the title and the money that she ends her engagement to the Hon. Gerald. But Bill is determined to marry his Lambeth sweetheart, Sally Smith.

Loving Bill deeply, but not wanting to spoil his chances, Sally tries to convince Bill that he is now too good for her. She even invades his 'coming out' party with her rowdy friends, but everyone - the Duchess included - joins in the fun of the Lambeth Walk.

However, the Duchess decrees that Sally must go and the humiliated girl returns to Lambeth. But she is sought out by an unexpected sympathiser, Sir John, who knows what it is to suffer a shattered romance as he has loved the Duchess for years. He arranges for her to be coached secretly to be a lady.

Back at the Hall, the Hunt Ball is in progress and Bill is determined to leave the Hall to find Sally and give up on his new life.

A whirlwind ending ensues, with some very nice surprises for all.

## Cast

BILL SNIBSON .....	Micheal Daws
SALLY SMITH .....	Gemma Moss
DUCHESS OF DENE .....	Sheila Hill
SIR JOHN TREMAYNE .....	Mike Raymond
THE HON. GERALD BOLINBROKE .....	Paul Yandell
LADY JACQUELINE CARSTONE .....	Jean Clarke
HERBERT PARCHESTER .....	Kevin Clarke
LORD BATTERSBY .....	Harry Newton
LADY BATTERSBY .....	Carol Pratt
SIR JASPER TRING .....	David McGuinness
CHARLES (The Butler) .....	Steven Hellwell
MRS. BROWN .....	Olga Buckley
PEARLY KING .....	Michael Hart
PEARLY QUEEN .....	Peggy Russell
MAJOR DOMO .....	Sid Smith
CHEF .....	Roger Butlin
LORD DAMMING .....	Chris McCay
LORD FRENCH .....	Tom Brown
MRS. WORTHINGTON - WORTHINGTON .....	Andie Waterson
LADY BRIGHTON .....	Melanie Winstanley
MRS. STAINSLEY - ASHERTON .....	Olga Buckley
BOB BARKING .....	Jonny Bower

### Guests, Maids, Servants and Cockneys

Rebecca Lucas, Linda Chuter, Pauline Maurice, Dawn Dale, Jean Clayton, Melanie Winstanley, Andie Waterson, Catherine Skidmore, Janice Clayton, Peggy Russell.

### Dancers

Sophie Allen, Tessa Hart, Jane Rogers, Gillian Hulme, Susan Clayton, Julie Daniels.

### Male Chorus

Tom Brown, Andrew Venables, Roger Butlin, Chris McCay, Jonny Bower, Peter Beard, Peter Burke, Gary Smirk

### Musicians

Ian Jones .....	Keyboards	Kevin Downing .....	Trombone
Hazel Hunter .....	Flute	Bill Ramage .....	Horn
Malcolm Griffiths .....	Clarinet	Lis Murphy .....	Bass
Jamie Serafi .....	Saxophone	Phil Hill .....	Guitar
Chris Butterworth .....	Trumpet	Jamie Munchester .....	Drums/Percussion

## Synopsis of Scenes and Musical Numbers

The action takes place in and around Hareford Hall, Hampshire, Mayfair and Lambeth  
Time: Late 1930's

### ACT ONE

	Overture .....	The Orchestra
<i>Prologue</i>	<b>Mayfair, on the Road to Hareford Hall</b>	
	<b>Hareford Hall</b>	
	A Weekend at Hareford .....	The Company
	Thinking of No-one But Me .....	Gerald, Jaquie
	The Family Solicitor .....	Parchester, Family
	Me And My Girl .....	Bill and Sally
	<b>The Kitchen</b>	
	An English Gentleman .....	Charles and Staff
	An English Gentleman (Reprise) .....	The Staff
<i>Scene 2</i>	<b>The Rose Drawing Room</b>	
	You Would If You Could .....	Jaquie and Bill
	Hold My Hand .....	Bill, Sally and Dancers
<i>Scene 4</i>	<b>The Hareford Arms</b>	
	Once You Lose Your Heart .....	Sally
<i>Scene 5</i>	<b>Hareford Hall</b>	
	Preparation Fugue .....	The Company
	The Lambeth Walk .....	Bill, Sally, Cockneys and Guests

### ACT TWO

	Entr' acte .....	The Orchestra
<i>Scene 1</i>	<b>The Garden of Hareford Hall</b>	
	The Sun Has Got His Hat On Gerald, Jaquie, Servants and Guests	
	Take It On The Chin .....	Sally and Sir Jasper Tring
<i>Scene 2</i>	<b>The Library</b>	
	Once You Lose Your Heart (Reprise) .....	Sally
	Song of Hareford .....	Duchess and Ancestors
	Love Makes The World Go Round .....	Bill, Sir John
<i>Scene 3</i>	<b>Capstan Street Lambeth</b>	
	Learning on a Lamppost .....	Bill and Dancers
<i>Scene 4</i>	<b>Hareford Hall</b>	
	The Hunt Ball .....	The Company
<i>Scene 5</i>	<b>The Finale</b>	

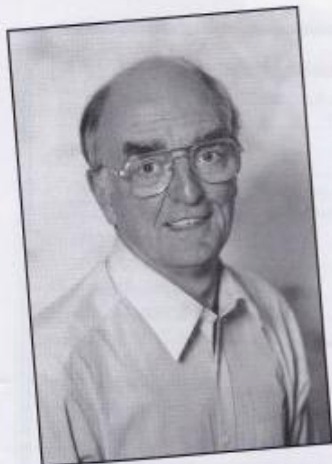

**Lord Battersby** - Harry Newton



**Lady Battersby** - Carol Pratt

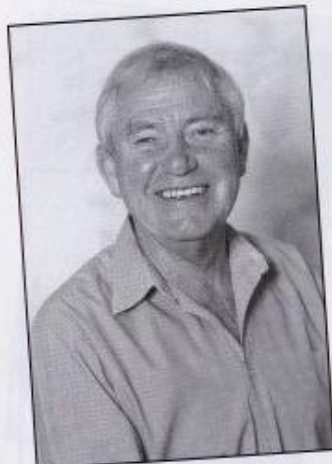

**Sir Jasper** - David McGuinness



**Charles** - Steven Halliwell

## **HODGSONS** Established 1926

HODGSONS Ltd.

71 Great King Street, Macclesfield  
Telephone: (01625) 422665 and 423629

*Suppliers of*

**TVs • Videos • Hi Fi • Washers**

*Stockists of*

**Small Appliances • Food Processors**

- Repairs and service in your own home
- Part Exchange always considered
- Colour TV and Video rental packages

**SERVICE • SALES • RENTALS**

Panasonic Zanussi Hoover  
Hotpoint Miele Creda Philips Lec



## **Quality Cleaning Services**

*A family firm with 18 years experience  
can help you with your ancestral home  
by providing the following services:*

- House Cleaning
- Upholstery Cleaning
- Carpet Shampooing
- Patio & Driveway Cleaning

**Call 01625 574771**  
and Receive a 15% discount  
by quoting MMTG

Ground Floor, Adelphi Mill, Bollington,  
Macclesfield, Cheshire. SK10 5JB  
Tel: 01625 574771 Fax: 01625 574188

## **DANCE WORLD**

81 Chestergate, Macclesfield,  
Cheshire, SK11 6PY  
Tel: (01625) 610064

### **DANCEWEAR SPECIALISTS**

*Ballet • Tap • Jazz • Ballroom*

Adult and Children's  
Garments and Shoes

Also stockist of Wedding shoes

**FANCY DRESS HIRE**

Personal Service  
Enquiries Welcome

Proprietor B. Ashton

*Save on your weekly shopping at*

## **Costcutter** www.costcutter.com

6 Merriden Road - Phone 610540  
Earlsway, Weston - Phone 500312

*Quality foods at Costcutter Prices, including:*

Morning Fresh Fruit & Vegetables  
Bacon & Cooked Meats  
Frozen Foods • Dairy Produce  
Fresh Bread & Morning Goods  
*Friendly and Helpful Staff*

Under the management of  
Harry & Phyllis Newton, established  
Grocers in Macclesfield for 41 years

*Why go further to pay more!*



# Bostock's Tours

*Part of Robinsons Group Limited*

Spragg Street Garage, Congleton CW12 1QH  
Telephone: (01260) 273108 Fax: (01260) 276338

## Short Breaks

Oct 14	Bournemouth	.....5 Days
Oct 18	Cotswolds & Oxford	.....3 Days
Oct 19	Blackpool & The Illuminations	.....4 Days
Oct 19	London including London Eye	.....2 Days
Oct 21	Eastbourne	.....5 Days
Oct 22	Newquay	.....5 Days
Oct 23	Blackpool & The Illuminations	.....2 Days
Oct 24	Blackpool & The Illuminations	.....4 Days
Oct 26	Legoland Windsor	.....2 Days
Oct 28	Aviemore/Highland Railway	.....5 Days
Oct 31	Blackpool & The Illuminations	.....4 Days
Nov 8	Edinburgh Weekend	.....3 Days
Nov 9	London including London Eye	.....2 Days
Nov 9	London Theatreland	.....2 Days
Nov 22	The Eden Project	.....4 Days
Nov 29	German Christmas Markets	.....3 Days
Nov 29	Dublin Weekend	.....3 Days
Nov 29	York Christmas Markets	.....2 Days
Dec 2	Blackpool Turkey and Tinsel	.....5 Days
Dec 2	Scotland Turkey and Tinsel	.....5 Days
Dec 7	London including London Eye	.....2 Days
Dec 13	Dickensian Christmas Market	.....2 Days
Dec 22	Christmas in Blairgowrie	.....6 Days
Dec 24	Christmas in Dunblane	.....4 Days
Dec 28	Blackpool	.....3 Days
Dec 30	New Year in Scotland	.....4 Days
2003	Brochure Available in December	
Jan	London Sales Weekend	.....2 Days
Feb	Llandudno or Blackpool Weekend	

## Day Excursions

Alton Towers Fireworks Display  
Blackpool Illuminations  
Bolton Market  
BBC Good Food Show NEC Birmingham  
Blue Planet Aquarium  
Chester  
Cadbury World  
Clothes Show 2002 NEC Birmingham  
Cheshire Oaks Shopping  
Crafts for Christmas & Hobbies N.E.C.  
London Harrods Shopper  
London incl. London Eye  
London Olympia Showjumping  
London Christmas Shopping  
Leeds for Harvey Nichols or  
The Royal Armouries  
Motor Show NEC Birmingham  
Manchester Lowry Centre  
Manchester Christmas Market  
and the new Selfridges  
Motor Cycle Show / Classic Car Show NEC  
Southport  
Trafford Shopping Centre  
York Christmas Markets

**Theatreland**  
**Manchester Evening**  
Oct/Feb Beauty & The Beast  
Dec/Jan Snow White also matinee  
Jan Tweenies live matinee

## To Book:

Dukes Court, Mill Street, Macclesfield  
Tel: 01625 424411  
or Local Agent



Mrs. Brown - Olga Buckley

# ROYLES BUTCHERS

For all your Beef,  
Lamb, Pork, Chicken  
and  
Barbeque  
needs!

**Macclesfield Indoor Market**



Telephone:  
01625 432140



Dancers

## OBITUARY - Doreen Milne

It is with great sadness that we write this obituary for Doreen Milne who was not only an enthusiastic and dedicated member of the Theatre Group but also a loyal and trusted friend to many people. Doreen's presence in the M.M.T.G. set an ideal example to us all on how to enjoy the wonderful hobby that we all share without letting egos or politics get in the way.

As partner to Bill for 41 years she supported him in his role as committee member and Treasurer and our heartfelt sympathies go to him and their daughters Alison and Susan and grandson Peter.

Although not a founder member, Doreen joined the M.M.T.G. quite soon after its formation and she thoroughly loved being an ever present member of the ladies chorus. She also made and designed costumes, served on the social committee as social secretary and in our opinion was one of the best wolf cubs ever to be seen in any pantomime. The sheer sense of fun she obtained from doing that small part was clear to everyone who saw the show.

We truly believe that the best thing to come out of the M.M.T.G. is the friendships that we make and we have all lost a true fun loving friend in the passing of Doreen.



### Why not hire your fancy dress or costume from MMIG ?

*Period - Music Hall - Murder Mystery - Shows - Themed Parties*

#### We have a lot to choose from

Just call : Mina 01625 425285 Sue 01625 435709 Shirley 01625 619514 Reduced Rates for Sets for School Shows and other Societies



## Upton House

Luxury Rooms in Large  
Victorian House

Bed and Breakfast  
John & Shirley Davies

156 Prestbury Road,  
Macclesfield, Cheshire SK10 3BR

Tel: 01625 619514

Situated on the left of Macclesfield to  
Alderley Edge Road (B5087)

*English and Continental Breakfast*

## The Cook Shop Kitchen Accessory Specialists

54 Chestergate  
Macclesfield  
Cheshire  
SK11 6BA

Telephone:  
(01625) 610426

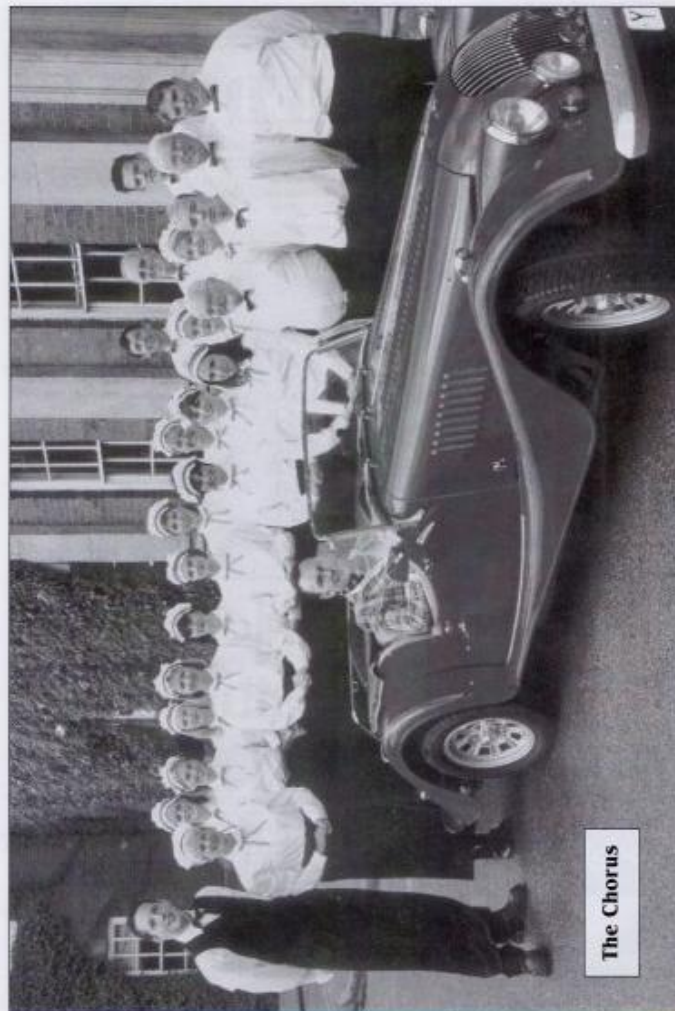

The Chorus

# ESTABLISHED 1911

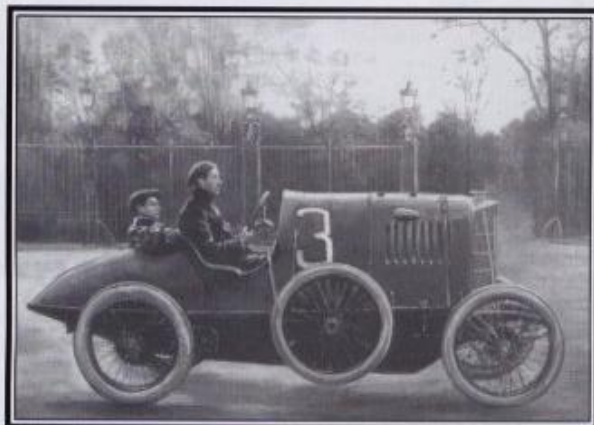

and still a local  
family business



## J.J. COOKSON

Waters Green Macclesfield EST 1911 Manchester Road Congleton  
01625 422226 01260 280020

SALES DEPT OPENING HOURS

Monday - Friday 9.30 - 5.30 Macclesfield Only Sunday 11.30 - 4.30

[www.peugeot.co.uk/jjcookson](http://www.peugeot.co.uk/jjcookson)

## Officials of the Society

<i>Chairman:</i>	Keith Preece
<i>Vice-Chair:</i>	Shirley Davies
<i>Hon. Secretary:</i>	Jenny Gilder
<i>Hon. Treasurer:</i>	Michael Scott
<i>Hon. Publicity Officer:</i>	Sarah Firth
<i>Membership Secretary:</i>	Susan Clayton
<i>Librarian and Asst. Secretary:</i>	Jane Wells

Sue Jones, Carol Pratt, Pauline Maurice,  
Thelma Simms, Mina Wood,  
Gillian Wood, Andy Laidlaw

### Social Committee:

Thelma Sims, Mary Daniels,  
Barbara Farrish, Mina Wood,  
Jeanette Knight, Jenni Hollinsworth,  
Ruth Christian, Gillian Hulme

### Hon. Life Members:

Pauline Baxendale, Mary Daniels,  
Mr. R. Healy, Mr. N. Heaps,  
Mr. P. Higginbotham, Jean Jones,  
Mr. W. Milne, Mr. A.H. Payne,  
Mr. K. Whittaker

### Auditor:

Ken McAulay of Josolyne & Co.

### Vice-Presidents

Mrs. Burkitt, Mr. L. Donnelly,  
Mr. & Mrs. A. Fryer, Mrs. J. Hough,  
Mr. R. Hulme, Mr. F. Inman,  
Mrs. J.M. Johnson, Mr. F. Kent,  
Mr. L. Pritchard, Mr. R. Taylor,  
Mrs. G.J. Varley.

## Production Team

<i>Producer</i>	Nigel Wells
<i>Choreographer</i>	LyNSEY Hogan
<i>Musical Director and Rehearsal accompanist</i>	Heather Hayes-Wilson
<i>Stage Manager</i>	Keith Preece
<i>Assistant Stage Manager</i>	Jenny Gilder
<i>Lighting designed by</i>	Nigel Gilder
<i>Assisted by</i>	Andrew Clayton & Dion Osbaldaston
<i>Sound</i>	Neil Burkitt
<i>Assisted by</i>	Stephen Ness
<i>Props</i>	Gillian Wood
<i>Assisted by</i>	Wendy Barker
	Leanne Preece
	Emma Wilcox
<i>Wardrobe Mistress</i>	Mina Wood
<i>Wardrobe Assistants</i>	Mina Wood
	Thelma Simms
	Mary Daniels
	Jenni Hollinsworth
	Jeanette Knight
	Ruth Christian
	Sue Jones
	Sheila Hill
<i>Make-up</i>	Rebecca Lucas
<i>Assisted by</i>	Donna Woodley
	Sheila Rushton
<i>Dance Coach</i>	Sue Clayton
<i>Publicity</i>	Sarah Firth
<i>Programme Co-ordinator</i>	Shirley Davies
<i>Production Photographs</i>	David Postance
	Tel: 01625 875326
<i>Ticket Sales</i>	Mary Daniels & Beverley Jones
<i>House Manager</i>	Norman Heaps & Phyllis Newton

## The MMTG would like to thank

The local press, Beech Hall School, Harvest Printers,  
Daniels Solicitors, Alan Wood, Mr. Hooley,  
Mr. Oakes, Mr. Burgess, Graham Bassefield,  
The Admiral Rodney, Prestbury, Belford Prints,  
M. Broster  
The staff at Fallibroome School

## Past Productions

1971	Oliver	1995	All Baba Pirates of Penzance
1972	Music Hall and South Pacific	1996	Dick Whittington and Anything Goes
1973	Music Hall	1997	Cinderella and Sound of Music
1974	Desert Song Music Hall and Merry Widow	1998	Aladdin and The Boy Friend
1975	Music Hall and Oklahoma	1999	Sleeping Beauty and Godspell
1976	Music Hall and My Fair Lady	2000	Sinbad the Sailor and Crazy for You
1977	Showboat	2001	Jack and the Beanstalk and Sweeney Todd
1978	Count of Luxembourg	2002	Dick Whittington Me and My Girl
1979	Sound of Music and Calamity Jane		
1980	Vagabond King		
1981	Carousel		
1982	White Horse Inn		
1983	Guy's & Dolls		
1984	Pajama Game		
1985	Dick Whittington and Die Fledermaus		
1986	Sleeping Beauty and Oliver		
1987	Aladdin and Sweet Charity		
1988	Mother Goose and South Pacific		
1989	Cinderella and Hello Dolly!		
1990	Jack & The Beanstalk and Annie		
1991	Robinson Crusoe and Brigadoon		
1992	Snow White and Fiddler on the Roof		
1993	Babes in the Wood and The King and I		
1994	Puss in Boots and My Fair Lady		

### Make a note in your diary...

*please come and see the M.M.T.G's return  
to Macclesfield of its Annual Pantomime*



January 20<sup>th</sup> - January 25<sup>th</sup>

at the  
**FALLBROOME HALL**  
Fallibroome School, Macclesfield

*See local press for details or any  
Theatre Group Member*

## Insurances & Mortgages at the end of a phone

### PERSONAL & BUSINESS INSURANCES

- ❖ Property • Shops • Fleets • Liability Insurance
- ❖ Home, Contents and Motor Insurance
- ❖ BASKEYFIELDS OWN - Holiday & Travel Insurance  
SCHEME at SPECIAL RATES
- ❖ Private Medical Insurance and Income Protection Policies  
Member of the General Insurance Standards Council - Membership No. 8254

### LIFE ASSURANCE & PENSIONS

- ❖ ADVICE on Group STAKEHOLDER and Personal Pensions
- ❖ ADVICE on Lump Sum Savings, Investments and ISAs
- ❖ Life and Critical Illness Assurance - If you have taken out a policy in the last 4 years let us check to see if you are paying more than you should be.
- ❖ MORTGAGES - We advise on all types of mortgages
  1. Written quotations are available upon request
  2. Your home is at risk if you do not keep up payments

Regulated by the Financial Services Authority  
Members of the Mortgage Code Compliance Board

## G.F. Baskeyfield & Company

Tudor House, 53 Chestergate  
Macclesfield, Cheshire SK11 6DG

☎ (01625) 610022

# Holden & Prescott

INDEPENDENT ESTATE AGENTS

***Take  
the Theatre  
out of  
buying or selling  
your home  
consult***

**Holden & Prescott**

Martin Holden Will Prescott Tony Slater

Independent Estate Agents

1/3 Church Street

Macclesfield

Cheshire SK11 6LB

Tel: 01625 422 244

Fax: 01625 869 999



Contact us by E-mail:  
[contact@holdenandprescott.co.uk](mailto:contact@holdenandprescott.co.uk)

Visit our Web-site:  
[www.holdenandprescott.co.uk](http://www.holdenandprescott.co.uk)