

Macclesfield Organ Centre

THE FRIENDLY ORGAN CENTRE

... that gives you 5-star treatment

- ★ Personal service
- ★ Best prices for part exchange
- ★ Low interest HP
- ★ Full guarantee on new and used organs
- ★ Large selection to choose from

LARGE STOCKS OF NEW AND USED ORGANS
SYNTHESIZERS · LESLIES ETC.

MUSIC GALORE!

Lowrey · Wurlitzer · Galanti · Yamaha (Gold Star)
Riha · Elka · Vox · Crumar · Bentley etc

15 MILL LANE · MACCLESFIELD · TEL: 27062
DON'T BUY UNTIL YOU HAVE GIVEN US A RING
— ask for David Bayley or Richard Hillmer

PROGRAMME NUMBER

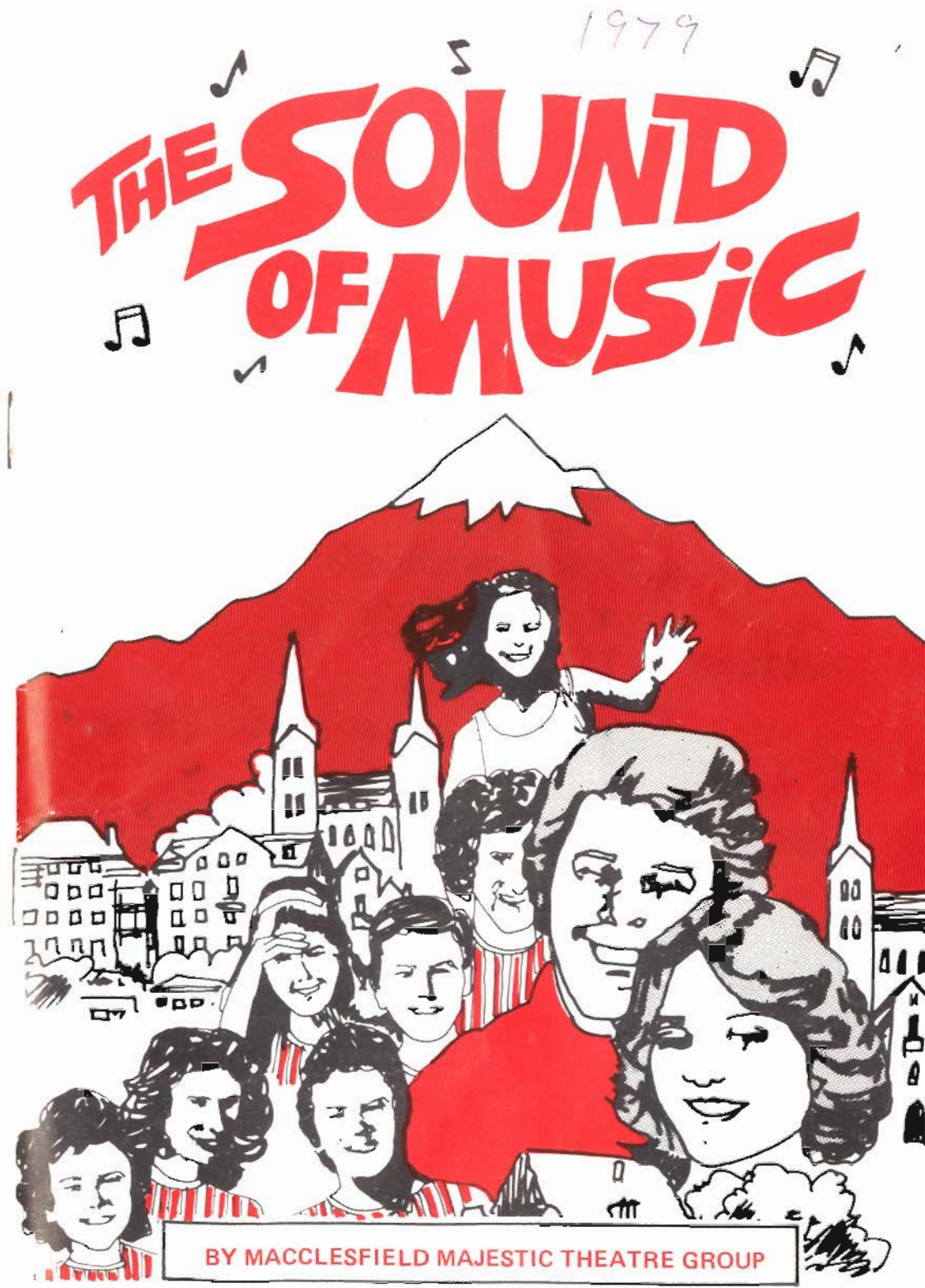

BY MACCLESFIELD MAJESTIC THEATRE GROUP

THE SOUND OF MUSIC

THAT'S THE ENGINE
OF A V.W. OR AUDI

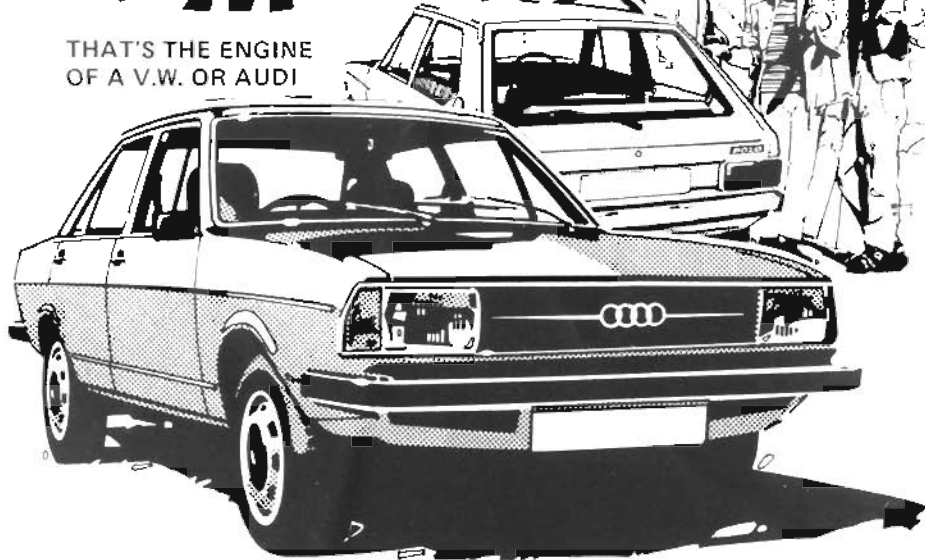

Howarth Motors

101 KNUTSFORD ROAD
GRAPPENHALL WARRINGTON
TELEPHONE
WARRINGTON
65265



MACCLESFIELD MAJESTIC THEATRE GROUP

are proud to present

(by arrangement with Chappell and Co. Ltd.)

THE SOUND OF MUSIC

Book By

HOWARD LINDSAY

Music By

RICHARD ROGERS

and

RUSSEL CROUSE

Lyrics By

OSCAR HAMMERSTEIN II

MAJESTIC CINEMA · MACCLESFIELD

Monday 7th May 1979 to Saturday 12th May 1979

Matinee, Saturday 12th May 1979

Monday-Friday
Nightly at 7.30 p.m.

Saturday
Matinee at 2.00 p.m.
Evening at 7.15 p.m.

ELEPHANTS

- ELECTRIC DRILLS & BREAKERS
- LAWNMOWER CARE EQUIPMENT
- ELECTRIC WALLPAPER STRIPPERS
- PROPANE & BUTANE GAS
- HYDRO-MIST CARPET CLEANERS & HEATERS
- ANGLE GRINDERS
- LAWNMOWER EQUIPMENT
- TOOLS—HAND & CAR
- SCAFFOLD & LADDERS

DON'T FORGET RENT-EQUIP

CANAL BRIDGE, BUXTON ROAD, MACCLESFIELD. Telephone: 27265

Branches at:-

CHEADLE HULME 061-485 7573

STOCKPORT 061-477 1988

ALTRINCHAM 061-928 3479

NORTHWICH 781611

Macclesfield Majestic Theatre Group

President: Harry Smith Esq.

Officers for

The Sound of Music

Chairman:

John H. Palin.

Hon. Secretary

Colin Read,
'Brooklyn',
155 Buxton Road,
Macclesfield SK10 1LZ.
Tel: Macc 25013

Hon. Publicity Manager:

Pauline Baxendale,
25 Arlington Drive,
Macclesfield.

Tel: Macc 24630

Hon. Treasurer

Derek Pearn
2 Middlehills,
Blakelow,
Macclesfield.
Tel Macc 23527

Vice Chairman: Lewis Pritchard

Executive Committee:

Keith Buckler, Brian Hough, Harry Newton, Bob Payne, Pat Penney;
John Meadowcroft (*Production Team Rep*)

Asst. Secretary: Dorothy Brown *Membership Secretary:* Susan Bright

Social Committee: Mary Pearn (*Chairman*);

Edna Roberts, Jenny Dixon, Eileen Clulow, Alan Bickley

Producer John H. Palin
Production Assistant Pat Penney
Musical Director Keith Yearsley
Choreographer Jean Patterson
Stage Manager John Meadowcroft
House Manager Derek Pearn
Costumes: Doris Patterson, assisted by Mary Cunningham, Tony Rose,
 Barbara Herd
Make-Up: Mary Pearn, assisted by Dorothy Brown, Susan Bright,
 Marjory Spurgin, Stan Wild
Assistant Stage Managers: Brian Hough and Derek Massey
Properties: Colin Read, assisted by Phyllis Newton and Rita Green
Lighting: Ron Knight assisted by John Baxendale, Mike Jenkinson,
 Paul Whitehead
Sound: Bob Payne
Stage Design and Decor: Bob Payne
Scenery Constructed by Brian Hough, Derek Massey, Norman Heaps,
 Fred Hulme, Richard Hulme, Chris Bailey, Geo. Brown,
 Fred Amos, Harry Leverington, Tom Farmer, Tony Siddons,
 Ken Whittaker, Keith Preece, Diane Hough, John & Lesley
 Baxendale, John McInstry
Accompanist: Ann Miller
Padre: Rev. Ray D. Hall
For the Majestic Cinema Peter Higginbottom and Derrick Thorley

The Group are grateful to the many non-acting members and friends for assistance back stage, wardrobe, front of house, make-up, properties etc. . .

Dance World



STOCKIST OF LEADING MAKES
OF DANCEWEAR
FOR CHILDREN & ADULTS

- * KEEP FIT
- * CHARACTER
- LEOTARD & TIGHTS
- SHOES
- * TAP SHOES
- * NET*SEQUINS
- * BALLROOM SHOES
- * BALLET SHOES
- * SATIN
- * REGULATION BALLET
- LEOTARDS

PERSONAL SERVICE
ENQUIRIES WELCOME

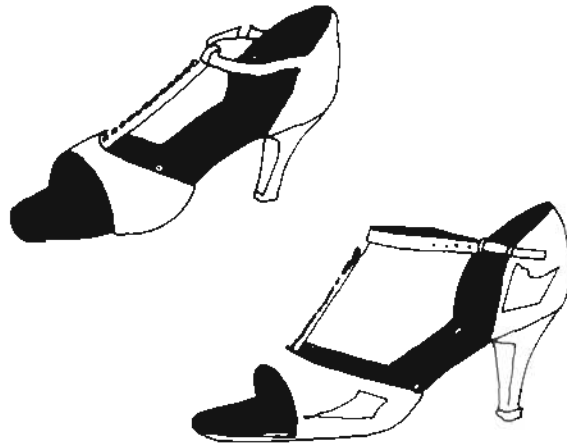

DANCE WORLD
81 CHESTERGATE
MACCLESFIELD
CHESHIRE
TEL: 610064

OUR PRESIDENT

Harry Smith



Message from our President

It gives me great pleasure to welcome you to our first Full Spring Production which is an innovation for our group this year – and is in addition to our visual Autumn Presentation which will be "Calamity Jane" – for one week commencing October 15th.

"The Sound of Music" is without doubt one of the most delightful and successful musicals of all time – especially as the appealing and endearing story of the play is based on facts and it's wonderful melodies will live long in our memories.

The show provides the opportunity for our local children to participate and I sincerely hope a number of them will be Majestic Theatre Group "Stars of the Future" – I am confident their contribution to the production will delight you.

It is also a great pleasure to welcome back on stage – our choreographer Jean Patterson who is taking the important role of the Mother Abbess.

Once again we are indebted to our superb stage staff who have worked hard and long to prepare the wonderful sets you are about to see.

The wardrobe department under the great leadership of Doris Patterson have again risen to the occasion to provide first class costumes.

In expressing my wish for your enjoyment may I thank you for your invaluable support which is so essential for us to maintain the high standard of production that we constantly aim for.

So – "On with the Show" – and here is the perfect Spring Tonic – once again inspired by our dedicated producer – John Hedley Palin.

Harry Smith

VICE PRESIDENTS

- | | | | |
|-------------------------|-------------------------|---------------------|--------------------|
| E.R. Burgess Esq. | Mrs. S. Pritchard | M. Pearn Esq. | J. Lomas Esq. |
| Mrs. L. Davenport | N. Winterton Esq., M.P. | W. Allen Esq. | Mrs. Austin |
| W.G. Fergusson Esq. | F. Hughes Esq. | J. Schofield Esq. | D. Claws Esq. |
| J. Fytton Esq. | W.S. Vickerstaffe Esq. | G.E. Geoghegan Esq. | G. Hayes Esq. |
| Mrs. J. Hancock | C. Salt Esq. | G.P. Rose Esq. | E. Staniforth Esq. |
| C. Hammond Esq. | I. Lawson Esq. | Mrs. H. Smith | Miss J. Patterson |
| P. W. Higginbottom Esq. | J. Falero Esq. | J.P. McDermott Esq. | Mrs. M. Hilditch |
| F. Newton Esq. | A. Moran Esq. | Mrs. J. Mottershead | Mrs. B. Taylor |
| Mrs. A. Newton | H. Heywood Esq. | Mrs. J.B. Jackson | P. Hulme Esq. |
| M. Hammond Esq. | Mrs. S. Lawson | Mrs. Rollinson | S. Bootland Esq. |
| Mrs. Kershaw | N. Raglan Esq. | C. Palin Esq. | F.W. Inman Esq. |
| Mrs. Sargent | J.F. Brewood Esq. | J.K. Belfield Esq. | |

Honorary Life Members:

John H. Palin, Richard Healey, Doris Patterson

Hawkins and Northwood (Music) Limited
 80 Chestergate, Macclesfield, Cheshire. Telephone: Macclesfield 0625 20333
The Good Music Shop

AMATEUR STAGE

The Sound of Music

Pian
Mus
Acc
Org
Cla

MACCLESFIELD MAJESTIC THEATRE GROUP crown their most hectic season yet with a striking performance at the Majestic Cinema of this famous musical.

This is the first time they have mounted two major musicals in one year. They took their first show, the Count of Luxembourg, to the Waterford Festival in Ireland where they won a series of awards.

As the North West's leading do-it-yourself society they made all their own scenery and costumes for both shows and are now one of the few societies making money.

With such evidence of industry and enthusiasm, it

might seem churlish to criticise the current show, but it was played at too slow a tempo and the scenes involving the nuns were inadequately lit. But their chorus singing was most impressive.

Best voice among the principals was that of Maureen Hutton as Elsa. Harry Newton was a personable von Trapp, who seemed happier when he could cast off his initial role of disciplinarian, while tall, statuesque Sheila Holmes made a favourable debut in her first lead as Maria.

Producer John Palin did full justice to the drama content of the show.

TOM WILDERN



Personal Service by the Directors, John Hawkins and Geoff Northwood

OUR PRODUCER

John H. Palin



PRODUCERS NOTES

Welcome, to this our first Spring Production which I hope you will enjoy. Full co-operation of the cast and all supporting departments have made this possible; our stage and technical staff have worked hard and long in preparing the scenic effects; to all of them my sincere thanks. The "Sound of Music" calls for children; we have decided to present a double cast of these as noted in the programme. They have indeed worked very hard and enthusiastically contributing over 1000 man, or child, hours in rehearsal time; I do most sincerely thank the parents for marshalling them so effectively to rehearsals, I know they will receive their reward in the performances you are about to see. I thank you, the public, for your continued support and trust you will press others to come; by that we can continue to present "live" theatre in Macclesfield.

Hope to see you in October.

Yours sincerely,

John H. Palin

T
A
X
I
S

Atax

PRIVATE HIRE
MINI COACHES

23333

32384
26589
20194

Light Haulage
Parcel Collection/
Delivery

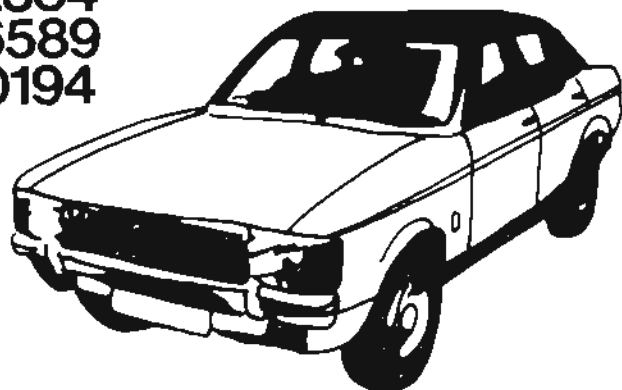

Waiting Room:
44 DUKE STREET
MAGGLESFIELD



Musical Director
KEITH YEARSLEY
A.R.C.M., L.T.C.L.



Choreographer
JEAN PATTERSON
U.K.A.P.T.D. Examiner

Spindriff

24 St. David's Road,
Llandudno, Gwynedd
Telephone: (0492) 76490



Is a small comfortable and homely guest house, situated within easy reach of both shores, shops and entertainments, yet enjoying the pleasant atmosphere of the best residential area in the town.

* * * * *

Hot and cold water and interior sprung mattresses in all Bedrooms.

Comfortable Lounge (T.V.)

Central heating in public rooms

Under the personal supervision of the Proprietors, whose aim is to make your holiday a happy one.

Fire Certificate granted.

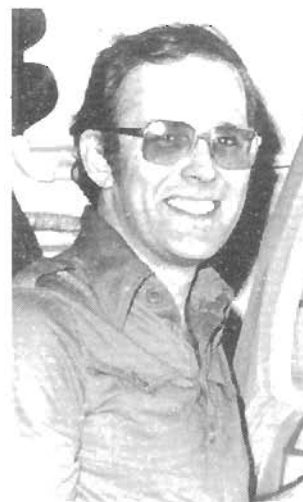

Stage Manager
JOHN
MEADOWCROFT



Wardrobe
DORIS
PATTERSON



Make Up
MARY
PEARNS

YOUR GROCERY STORE FOR QUALITY VALUE
AND PERSONAL SERVICE
FROM HARRY AND PHYLLIS.

NEWTON'S QUALITY GROCERS

59 SOUTH PARK ROAD, MACCLESFIELD
'Phone 25009

- * A fine selection of Danish A1 Bacon
- * Farmhouse Cheshire Cheese
- * Quality Canned Fruit and Vegetables
- * Home Roast Ham a Speciality
- * Local Grown Potatoes and Vegetables

ALL AT KEENESEST PRICES! NO PARKING PROBLEMS

ARTS & CRAFTS AT

The Craft Shop

CHESHIRE'S LEADING SUPPLIERS

ROWNEY ART MATERIALS

Full range of paints, brushes, pads,
papers and accessories.

10% Student's discount on art materials



DRAGON
GALLERY

Rug-kits, Lampshade Frames, Tapestries, Leather
Fur Fabric, Macrame, etc.

PICTURE
FRAMING

COME IN AND SEE FOR YOURSELF
92/94 CHESTERGATE MACCLESFIELD
TELEPHONE 614172



Captain Von Trapp, Harry Newton, Maria, Sheila Holmes



Tuesdays Child

Photographic Model Agency

A TOP NORTHERN MODEL AGENCY
SUPPLYING MODELS FROM 2 MONTHS to 17+ YEARS
FOR TELEVISION AND FASHION ADVERTISING

Details from:

84 Waters Green, Macclesfield, Cheshire, SK11 6LH

Licence No. NW 315

Tel: Macc 612244 (2 lines)



Von Trapp Children

Noah's Ark Pet Stores

Poodle Clipping
Dog Trimming
Live Stock, Foods etc
Accessories
Disc Engraving

122a Chestergate

Macclesfield.

Cheshire SK11 6DU

PHONE: 23709



R. ISHERWOOD LTD.

DATSUN MAIN DEALERS

SPARES
SALES SERVICE
CAR HIRE

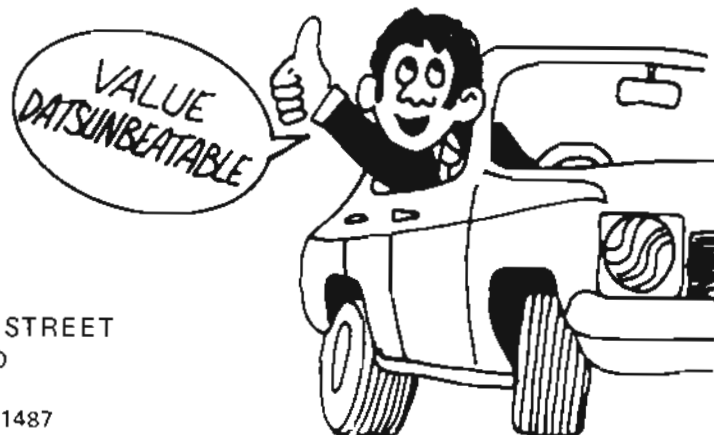

KING EDWARD STREET
MACCLESFIELD
TELEPHONE:
MACCLESFIELD 31487

The Story of the Play

The play opens at the Nonnberg Abbey where the nuns are going about their daily tasks. Maria, a postulant who has been given permission to leave the Abbey for the day, is found high on a mountain-side singing *The Sound of Music*. She returns very late to the Abbey, where the Mother Abbess and the sisters of the order feel that Maria is not really suited to the religious life. Although sharing many enthusiasms with Maria—*My Favourite Things*—The Mother Abbess makes her leave the Abbey to become the temporary governess of the seven children of Captain von Trapp, a retired officer of the Austrian Navy. The Captain, a martinet since the death of his wife, has made the children, through naval discipline, into little more than machines. In spite of this, Maria breaks through their reserve and teaches them to sing and enjoy life—*Do Re Mi*. The eldest daughter Liesl, just discovering first love, steals out of the house to meet Rolf—You are Sixteen, Maria wins her confidence, and that of the other children, and together they sing *The Lonely Goatherd*. Leaving the children in Maria's care the Captain departs—eventually returning from Vienna with his fiancée Elsa and his friend Max Detweiler a concert impresario. Max wittily asks *How Can Love Survive?*, pointing out that the Captain and Elsa are unlikely to be happy together since they are too rich to have the usual problems of ordinary couples. The Captain is astonished to find that in his absence his children have learned to sing. He is greatly moved and realizes his tremendous affection for them and joins in their singing. Elsa induces him to give a party—at which the children sing their good-nights—*So Long Farewell*. Maria frightened at the fact that she is falling in love with the Captain runs back to the Abbey, where the Mother Abbess reproves her for trying to escape from life, telling her that she must go out and seek it—*Climb Ev'ry Mountain*.

* * * *

Returning to the Trapp villa, Maria finds a quarrel raging between the Captain, Elsa and Max, who hold different views regarding the impending Anschluss and the coming of the Nazis—*No Way To Stop It*. The Captain and Elsa, realizing their incompatibility, dissolve their engagement and he and Maria discover their great love for each other—*An Ordinary Couple*. Two weeks later they are married in the Abbey—*Processional*, and on returning from their honeymoon discover that the Nazis have taken over and that even Rolf and some of their close friends are among their supporters. Meanwhile, Max has arranged for the children to sing at the *Karlsburg Festival*, despite the Captain's disapproval. The Nazis summon Captain von Trapp into their immediate service, but Maria gains time pointing out that the whole von Trapp family must perform at the festival concert. While on stage at the concert hall—*Edelweiss*—Max announces that an escort is waiting to take the Captain straight to his ship. The family reprise *So Long, Farewell* and one by one they leave the stage as Max stalls the escort. They hide in the gardens of the Abbey as storm troopers search for them inside and finally make their way to freedom over Maria's beloved mountains as the nuns wish them *Godspeed* singing the stirring reprise of *Climb Ev'ry Mountain*.

Silklands Suite

**Wedding Receptions
Anniversaries
Birthday Parties
Dances
Banqueting
Buffets**

London Road, Macclesfield.
Telephone: (0625) 21265



TERENCE Hair Beauty
+ B Sauna
SUSAN
7 QUEEN VICTORIA STREET
MACCLESFIELD

The Sound of Music

Cast in Order of Appearance

Maria Rainer, <i>a postulant at Nonnberg Abbey</i>	Sheila Holmes
The Mother Abbess	Jean Patterson
Sister Berthe, <i>Mistress of Novices</i>	Pauline Baxendale
Sister Margareta, <i>Mistress of Postulants</i>	Margo Barratt
Sister Sophia	Deirdre Rogers
Captain George von Trapp	Harry Newton
Franz, <i>the butler</i>	Colin Read
Frau Schmitt, <i>the housekeeper</i>	Shirley Davies
Rolf Gruber	Martin Newton
Elsa Schraeder	Maureen Hutton
Max Detweiler	Willie Lees
Herr Zeller	Keith Buckler
Baron Elberfield	George Brown
Ursula	Kay Sweeney
A Postulant	Jayne Pomfret
Admiral von Schreiber	Ian Lawson
Baroness Elberfield	Phyllis Newton

CHILDREN OF CAPTAIN VON TRAPP

Liesel	Mandy Lawson
	Mon. Wed. Fri. Sat (Mat.) Tues. Thur. Sat. (Evg.)
Friedrich	Richard Hammond John Lawson
Louisa	Rosemary Bailey Louise McIntyre
Kurt	Richard Comish Neil Roberts
Brigitta	Sally Ann Jones Paula Kershaw
Marta	Claire Weston Lesley Rollinson
Gretl	Joanne Austin Phillippa Sargent

Neighbours of Captain von Trapp, Guests, Nuns, Novices, Postulants

Ladies Chorus	Mary Cunningham, Joy Farmer, Margaret Comish, Diane Hough, Margaret Rose, Dorothy Pomfret, Jenny Dixon, Carol Rhodes, Katrina Taylor, Doreen Milne, Kay Sweeney, Janet Bonsall, Alison Cowgill, Sandra Lee, Marjorie Platt, Kathryn Hughes
Postulants	Gillian Daniels and Anita Hall
Gentlemen	Tony Rose, Richard Hedley, Jonathan McIntyre, Ken Whittaker Tom Farmer



THE SOUND OF MUSIC



THE ENTIRE PRODUCTION UNDER THE DIRECTION OF

John H. Palin

Act One

- Scene 1 **Nonnberg Abbey**
"DIXIT DOMINUS" *Chorus of Nuns*
- Scene 2 **A Mountainside near the Abbey**
"THE SOUND OF MUSIC" *Maria*
- Scene 3 **The Office of the Mother Abbess, the following morning**
"MARIA" . . . *The Mother Abbess and Sisters Berthe, Margareta and Sophia*
"MY FAVOURITE THINGS" *The Mother Abbess and Maria*
- Scene 4 **A corridor in the Abbey**
"MY FAVOURITE THINGS"—Reprise *Maria*
- Scene 5 **The Von Trapp Villa, living room, that afternoon**
"DO-RE-MI" *Maria and the Von Trapp Children*
- Scene 6 **Outside the Villa, that evening**
"SIXTEEN, GOING ON SEVENTEEN" *Liesl and Rolf*
- Scene 7 **Maria's bedroom, later that evening**
"THE LONELY GOATHERD" *Maria and the Children*
- Scene 8 **A hallway in the Villa**
- Scene 9 **The Terrace of the Villa, six weeks later**
"HOW CAN LOVE SURVIVE?" *Max and Elsa*
"THE SOUND OF MUSIC" *The Children, Von Trapp and Maria*
- Scene 10 **A hallway in the Villa, one week later**
- Scene 11 **The living room, that evening**
"SO LONG, FAREWELL" *The Children*
- Scene 12 **A corridor in the Abbey**
"THE MORNING HYMN" *Chorus of Nuns*
- Scene 13 **The office of the Mother Abbess, three days later**
"CLIMB EVERY MOUNTAIN" *The Mother Abbess*
- INTERVAL OF 15 MINUTES**

Act Two

- Scene 1 **The Terrace at the Villa, the same day**
"THE LONELY GOATHERD"—Reprise *Max and the Children*
"THE SOUND OF MUSIC"—Reprise *Von Trapp and the Children*
"MY FAVOURITE THINGS"—Reprise *The Children and Maria*
"NO WAY TO STOP IT" *Elsa, Max and Von Trapp*
"AN ORDINARY COUPLE" *Maria and Von Trapp*
- Scene 2 **A corridor in the Abbey, two weeks later**
- Scene 3 **The office of the Mother Abbess, immediately following**
"GAUDEAMUS DOMINO" *Chorus of Nuns*
- Scene 4 **A corridor in the Chapel, immediately following**
"PROCESSIONAL" and "CANTICLE" *Chorus of Nuns*
- Scene 5 **The Von Trapp living room, one month later**
"SIXTEEN, GOING ON SEVENTEEN"—Reprise *Maria and Liesl*
- Scene 6 **The stage of the Concert Hall, Karlsberg, three days later**
"DO-RE-MI"—Reprise *Maria, Von Trapp and the Children*
"EDELWEISS" *Von Trapp*
"SO LONG, FAREWELL"—Reprise . . . *Maria, Von Trapp and the Children*
- Scene 7 **The garden of Nonnberg Abbey, that night**
"CLIMB EVERY MOUNTAIN"—Reprise . . . *The Mother Abbess and Nuns*

ORCHESTRA

Musical Director: Keith Yearsley

Leader: W.H. Perkins. *Violins:* R.K. Tatton, J. Wilson, J. Brennan, S. Guy

Viola: R. Thorne, K. Heywood. *Cello:* J. Davenport. *Bass:* T. Finn.

Flute: D. Brackley. *Oboe:* D. Bolton. *Clarinet:* G. Walton. *Bassoon:* W. Ankinson.

Horns: J. Barlow, W. Hay. *Trumpets:* M. Rattigan, N. Palmer. *Trombone:* A. Wood

Percussion: P. Shaw

Wise Banking for Wise People



Yorkshire Bank

38 MARKET PLACE
MACCLESFIELD
Telephone: 29566



Von Trapp Children & Maria

THE WHITE LION HOTEL

MILL STREET
MACCLESFIELD

Hot and Cold Meals
at Lunchtime

Your Hosts:

THELMA and KEITH
FARRELL



VON TRAPP
Harry Newton

ELSA SCHRAEDER
Maureen Hutton

MAX DETWEILER
Willie Lees

LAWSONS DECORATORS

Decorating Contractors · Church Decorators
19 CATHERINE STREET, MACCLESFIELD
MACCLESFIELD 24323

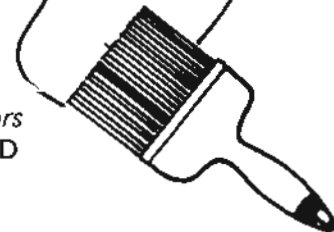

LIESL
Mandy Lawson

ROLF GRUBER
Martin Newton

F.COOPER & SON

A. Johnson FSVA, C. J. Millington ARICS ASVA

Established over 100 years

ESTATE AGENTS, SURVEYORS AND VALUERS

- Residential and Commercial Property Sales and Valuation
- Town Planning Consultants
- Rating and Compulsory Purchase Negotiators
- Property Management
- Structural Surveys and Valuations

23.CHESTERGATE, MACCLESFIELD, Tel: 23163/4

and at 59A KING STREET,

KNUTSFORD, Tel.53008



LONELINESS

DESPAIR

SUICIDE

The SAMARITANS
of MACCLESFIELD

will help AT ALL TIMES

DAY AND NIGHT

RING:

MACCLESFIELD 26000

27000 or 061-834 9000

1 EXCHANGE STREET EAST, MACCLESFIELD

The Samaritans



THE MOTHER ABBESS Jean Patterson



SISTER SOPHIA
Deirdre Rogers

SISTER BERTHE
Pauline Baxendale

SISTER MARGARETTA
Margo Barratt

Macclesfield Private Car Sales

SUNDERLAND STREET
TEL: 612594

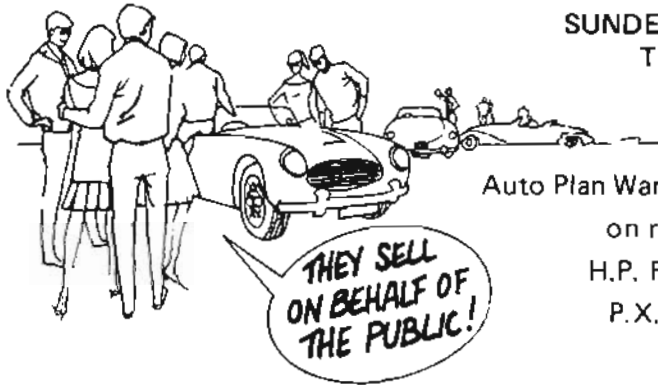

Auto Plan Warranty Protection
on request
H.P. Facilities
P.X. taken

Opening Times: MON-SAT 9-5

E.B. POMFRET PLASTERER



29 PARK MOUNT DRIVE,
MACCLESFIELD
TELEPHONE 25920



NUNS and POSTULANTS



GENTLEMENS CHORUS

A. Hayes & Son HOUSE FURNISHERS

30/32 Mill Lane, Macclesfield. Tel: 22614

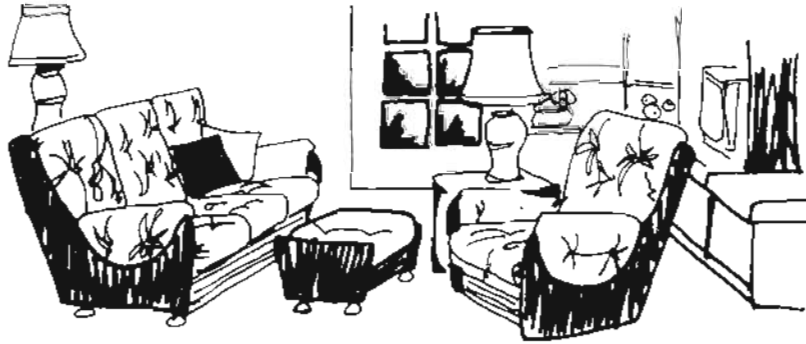

C.E. PALIN LTD



162 PARK LANE
MACCLESFIELD 22944

Bakers & Confectioners

ACKNOWLEDGEMENTS

We wish to thank . . .

P.W. Higginbotham Esq., and all Staff at the Majestic Cinema.
M.A.D.S. Workshop, Little Theatre, Lord Street, Macclesfield
The Local Press.
The Baptist Chapel, St. Georges Street (rehearsal room)
Parents of the Children.
Michael Hutton.
Programme Sellers.

The many ladies and gentlemen not individually acknowledged in this programme who have in any way contributed to the production.

THE GENERAL PUBLIC FOR YOUR CONTINUED LOYAL SUPPORT.

PAST PRODUCTIONS

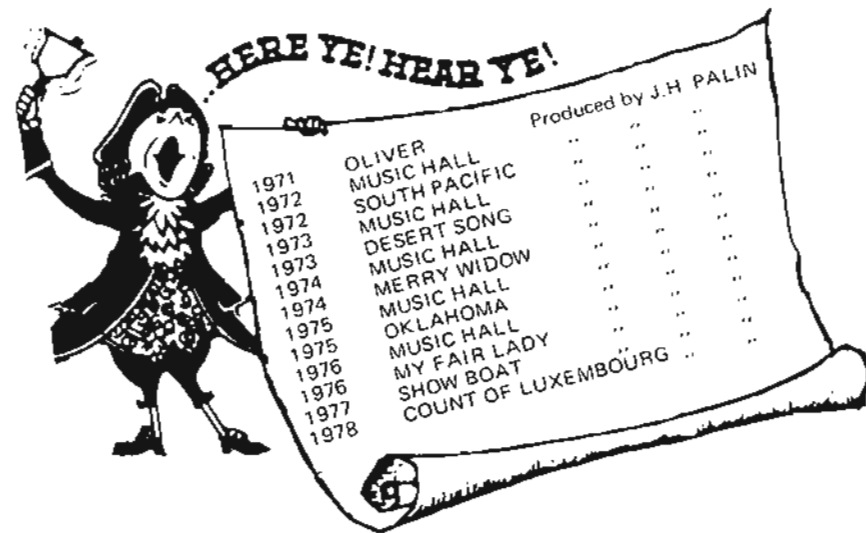

MEMBERSHIP APPLICATION

Applications for membership of the group may be made to the Membership Secretary. Mrs. Susan Bright, 46 Kenilworth Road, Macclesfield.

MAJESTIC CINEMA

MILL STREET, MACCLESFIELD
Telephone: 22412

Monday 14th May, All Week
CAPRICORN 1 (A)

Monday 21st May, All Week
39 STEPS (A)

Monday 28th May, All Week
SATURDAY NIGHT FEVER (A)

Coming Shortly – BOY'S FROM BRAZIL (X)
20,000 LEAGUES UNDER THE SEA (U)
MAGIC OF LASSIE (U)

MACCLESFIELD **Express**

Your truly LOCAL paper



Read Irene Moore's "Backstage" every week

37 CHESTERGATE, MACCLESFIELD

*You can rely on the EXPRESS for all your local
news reviews & pictures*

AUTUMN PRODUCTION

"LIVE ON STAGE"

[CALAMITY JANE]

MONDAY 15th OCTOBER TO SATURDAY 20th OCTOBER
MATINEE SATURDAY 20th

Booking Soon at HARRY SMITH TRAVEL
MILL STREET, MACCLESFIELD

FORTHCOMING SOCIAL EVENTS:

Wednesday 16th May 1979	Aftershow Party at the Silklands Suite
Sunday 27th May 1979	'Tug O War' at Police Charity Gala, Gawsworth
Friday 6th July 1979	Cricket Match verses ORIANA CHOIR
Sunday 22nd July 1979	Treasure Hunt

M.A.D.S. – LITTLE THEATRE PRODUCTIONS

24th–29th September 1979 BUTTERFLIES ARE FREE by Leonard Gershe
Produced by DAWN SIMS

3rd–8th December 1979 A CHRISTMAS CAROL by Charles Dickens
Produced by JOHN H. PALIN

BUILDING MATERIALS!

Get a good deal at Ashton Vernon



EVERYTHING FOR THE HOME IMPROVER

Ashton Vernon Ltd. are the builders merchants who also sell to the public. The building tradesmen, the home handyman and the housewife can all find top quality products at competitive prices.

Our expert staff are always willing to offer friendly advice on all aspects of building, home improvement, home extensions and materials, and we offer a rapid, 24 hour delivery service.

GOOD BUSINESS FOR TRADESMEN



BIG SELECTION-QUALITY AND COMPETITIVE PRICES!



Why not visit our extensive Builders Yard and Showrooms in Windmill Street and inspect our range which includes: Flags, Stone, Slate, Sand, Cement, Paint, Tools, Doors and Windows, in fact all you'll ever need.

Tradesmen will be interested in our new Brick Library!

Build with



SUTTON SIDINGS
WINDMILL ST MACCLESFIELD,
ALSO AT LONGTON, STOKE-ON-TRENT.

26262



SOCIAL COMMITTEE & BACK STAGE ASSISTANTS



BACK STAGE & SCENERY CONSTRUCTION